

# CLIMATE HERITAGE ADAPTATIONS

INTERNATIONAL GRADUATE  
STUDENT WORKSHOP  
September 4-13, 2023

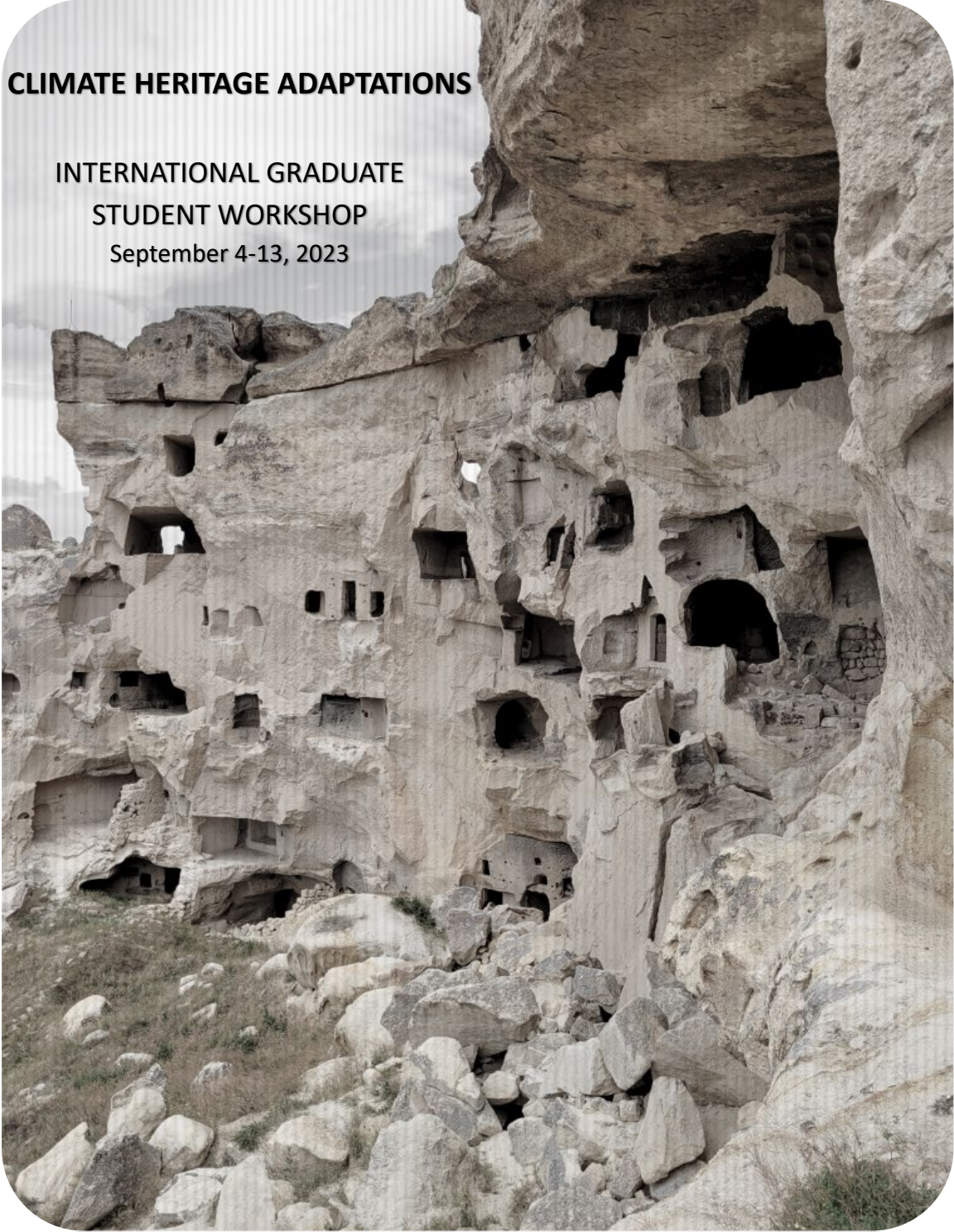

edited by

Pelin Gürol Öngören

Sibel Acar

Aslı Özbek



Co-funded by the  
Erasmus+ Programme  
of the European Union

## Title

CLIMATE HERITAGE ADAPTATIONS: International Graduate Student Workshop  
ISP 3 Intensive Programmes for Higher Education Learners

## Organized by

TOBB University of Economics and Technology, Ankara-Türkiye (September 4-13, 2023)

## Organization Committee

Pelin Gürol Öngören, Sibel Acar, Aslı Özbek (TOBB ETU)

## Opening Panel and Site Visits

Hosted by Cappadocia University in Nevşehir (KUN)

## Design | Cover Photograph

Pelin Gürol Öngören

## Publishing date

November 2023

e-CREHA: Education for Climate Resilient European Heritage Architecture ERASMUS KA203-  
Strategic Partnership for Higher Education Project

## Partners

Eindhoven University of Technology (TU/e) (Coordinator)  
TOBB University of Economics and Technology (TOBB ETU)  
Universita degli Studi del Molise (UNIMOL)  
Sofia University "St. Kliment Ohridski" (SU)  
National des Sciences Appliquees Strasbourg (INSA)  
Norsk Institutt for Kulturminneforskning (NIKU)  
Beeldland



## CONTENTS

PRAFACE	by Organization Committee	1
INTRODUCTION		2
POSTER		5
PROGRAM		6
WORKSHOP		9
FOUR PROPOSALS		10
	Integrated Plan of Heritage and Eco-Tourism Routes in Göreme	11
	Çavuşin: Re-Initiate	13
	Avanos: Anatolia Avanos	15
	Bey Deresi 2.0	17
PARTICIPANTS		18

This booklet presents posters of presentations delivered in the international workshop, “Climate Heritage Adaptations”, organized by the Department of Architecture at TOBB University of Economics and Technology. The workshop took place from September 4-13, 2023 in Nevşehir and Ankara, Türkiye. This workshop was conducted as one of the teaching/learning/training activities of the e-CREHA (Education on Climate Resilient Heritage Architecture) project, funded by the European Commission (Erasmus+ KA203).

This project aims to produce an innovative e-learning course and methodology focusing on developing climate resilience for built heritage across Europe. The project partners are Eindhoven University of Technology (TU/e) (Project Coordinator), TOBB University of Economics and Technology (TOBB ETU), Institut National des Sciences Appliquées Strasbourg (INSA), Università degli Studi del Molise (UNIMOL), Sofia University “St. Kliment Ohridski” (SU), Norsk Institutt for Kulturminneforskning (NIKU), and Beeldland.

Organization Committee

# INTRODUCTION



Bey Deresi, Mustafapaşa- Nevşehir

## Education for Climate Resilient European Heritage Architecture

### WORKSHOP: CLIMATE HERITAGE ADAPTATIONS

SEPTEMBER 4 -13, 2023

Organized by  
TOBB UNIVERSITY OF ECONOMICS AND TECHNOLOGY,  
ANKARA- TÜRKİYE

The workshop, entitled "Climate Heritage Adaptations," was centered around an exploration of the intricate relationship between climate change and cultural heritage. It actively engaged master's students from diverse universities in the development of climate-resilient design solutions for cultural heritage. The imperative for such endeavors stems from scientific modeling studies, including the IPCC report, indicating that Türkiye is anticipated to experience heightened temperatures, increased aridity, and precipitation pattern instability in the near future.<sup>1</sup> The workshop purposefully selected the Cappadocia Region, specifically focusing on sites within the "Göreme National Park and the Rock Sites of Cappadocia" in Nevşehir, a UNESCO World Heritage site with significant vulnerabilities to climate change.<sup>2</sup> Moreover, the workshop has strategically identified Avanos, a riverside settlement nestled in Cappadocia region along the Kızılırmak River, as one of the sites of the study.

Cappadocia region boast archaeological, natural, and built/urban landscape elements of immense cultural value. However, the region faces critical challenges due to climate change, with a high risk of erosion, rock falls, and cave collapses. The vulnerabilities also include a medium-low risk of floods and water inundation. These risks prompted a focused approach on adaptive strategies to mitigate potential damage.

---

<sup>1</sup> [https://webdosya.csb.gov.tr/db/iklim/editordosya/uyum\\_stratejisi\\_eylem\\_plani\\_EN\(2\).pdf](https://webdosya.csb.gov.tr/db/iklim/editordosya/uyum_stratejisi_eylem_plani_EN(2).pdf)

<sup>2</sup> <https://whc.unesco.org/en/list/357/>

The 10-day workshop brought together 21 students and 16 tutors from various universities, emphasizing a collaborative, interdisciplinary approach. Participants, primarily from e-CREHA partner universities such as TOBB ETU (workshop host), Sofia University "St Kliment Ohridski" (SU), Università degli Studi del Molise (UNIMOL), Institut National des Sciences Appliquées Strasbourg (INSA), and Eindhoven Technical University (TU/e), represented diverse backgrounds, including architecture, urban planning, civil engineering, software engineering, management information systems, and social sciences. Beyond our esteemed project partners, the workshop welcomed participants affiliated with Gdańsk University of Technology, University of Valencia, Gazi University, Istanbul Technical University (ITU) and Cappadocia University (KUN), as well as independent scholars. This inclusive blend of backgrounds and expertise fostered a dynamic and enriching exchange of ideas, creating an atmosphere where diverse voices harmonized to shape a truly comprehensive and impactful learning experience.

The workshop's focus extended to cultural heritage sites listed on the UNESCO World Heritage List, with particular emphasis on "Göreme National Park and the Rock Sites of Cappadocia" and the Kızılırmak basin, specifically Avanos. The working structure involved dividing participants into groups, each assigned to address different case sites within Cappadocia. The selected sites included Göreme, Çavuşin, Avanos, and Bey Deresi, each presenting unique challenges at various scales.

Participants delved into heritage vulnerability and mitigation/adaptation tools, applying acquired knowledge to formulate climate change adaptation<sup>3</sup> strategies. The workshop incorporated site visits, fieldwork, studio-based learning activities, expert presentations, and student presentations, fostering a comprehensive understanding of climate-resilient design solutions.

---

<sup>3</sup> Adaptation in human systems, the process of adjustment to actual or expected climate and its effects, in order to moderate harm or exploit beneficial opportunities. In natural systems, the process of adjustment to actual climate and its effects; human intervention may facilitate adjustment to expected climate. [https://www.ipcc.ch/site/assets/uploads/2018/03/SREX-Annex\\_FINAL-1.pdf](https://www.ipcc.ch/site/assets/uploads/2018/03/SREX-Annex_FINAL-1.pdf)

## CLIMATE HERITAGE ADAPTATIONS - INTERNATIONAL GRADUATE STUDENT WORKSHOP

Organized by  
**TOBB UNIVERSITY OF ECONOMICS AND TECHNOLOGY**  
ANKARA - TÜRKİYE  
September 4-13, 2023



September 4-5, Opening Panel and Site Visits  
Hosted by **Cappadocia University** in Nevşehir

**DAY 1: Cappadocia/Nevşehir (September 4, 2023 /Monday)**  
Venue: Cappadocia University, Madrasa Building, Mustafapaşa- NEVŞEHİR  
09.30-10.00 Registration  
10.00-10.30 Welcoming Speech  
10.30-11.15 Introductory talk by **Asst. Prof. Şükran Ünser (KÜN)**  
"Cappadocia through the ages"  
11.15-12.00 Introductory talks by **Assoc. Prof. Leila Akbarishahabi (KÜN)**  
"The impacts of Climate change on Cappadocia"  
12.00-12.15 Introduction to the Workshop & Group Forming  
14.00-19.00 Field Trip (Göreme Open Air Museum)  
19.00 Transfer to hotel and overnight in Ürgüp or Mustafapaşa.

**DAY 2: Cappadocia/Nevşehir (September 5, 2023 /Tuesday)**  
09.00 Meeting at Medrese Building, Mustafapaşa  
09:00-17:00 Field Trip (Bey Deresi, Çavuşin, and Avanos)



September 6-13, Studio Works and Seminars  
Hosted by **TOBB ETU** in Ankara

**DAY 3: Ankara (September 6, 2023 /Wednesday)**  
Venue: TOBB ETU Campus, Söğütözü Road No:43 Çankaya- ANKARA  
09.30-11.30 Organization and Programming  
11.30-12.30 Guest Lecturer: **Assoc. Prof. Fatma Gül Öztürk Büke (Çankaya University)**  
14.00-18.00 Studio Work

**DAY 4 Ankara (September 7, 2023 /Thursday)**  
Venue: TOBB ETU Campus, Söğütözü Road No:43 Çankaya- ANKARA  
09.30-12.30 Studio Work  
14.00-15.00 Guest Lecturer: **Assoc. Prof. Aktan Acar (TOBB ETU)**  
15.00-18.00 Studio Work

**DAY 5 Ankara (September 8, 2023 /Friday)**  
Venue: TOBB ETU Campus, Söğütözü Road No:43 Çankaya- ANKARA  
09.30-10.00 Groups Meeting  
10.00-11.30 Lecture by **Yıldırım Lise (Nature Conservation Center)** and **Ferdi Akarsu (Author and Consultant - Environmental Services and Sectoral Sustainability)**  
11.30-12.30 / 14.00-18.00 Studio Work

**DAY 6 Ankara (September 9, 2023 /Saturday)**  
DAY OFF

**DAY 7 Ankara (September 10, 2023 /Sunday)**  
Venue: TOBB ETU Campus, Söğütözü Road No:43 Çankaya- ANKARA  
09.30-12.30 Studio Work  
14.00-16.00 Videogame Test

**DAY 8 -9 Ankara (September 11-12, 2023 /Monday-Tuesday)**  
Venue: TOBB ETU Campus, Söğütözü Road No:43 Çankaya- ANKARA  
09.30-12.30 / 14.00-18.00 Studio Work

**DAY 10 Ankara (September 13, 2023 /Wednesday)**  
Venue: TOBB ETU Campus, Söğütözü Road No:43 Çankaya- ANKARA  
09.30-12.30 Student Presentations  
12.30-13.00 Closing Remarks and Discussion



Climate Heritage Adaptations is an international workshop in which master's students from each e-CREHA partner university will explore the relationships between climate change and cultural heritage and seek climate-resilient design solutions for cultural heritage. Students will learn about heritage vulnerability and mitigation/adaptation tools and will apply the acquired knowledge by developing strategies for climate change adaptation.\*

During the 10-day workshop, students from different disciplines (e.g., civil engineering, architecture and urban design, planning, tourism sciences, computer sciences, and social sciences) will work together in a studio-based learning environment.

This workshop will focus on cultural heritage sites (archeological, natural, built/urban landscape) located in the Cappadocia region, which are particularly vulnerable to climate change.\*\* The workshop will include site visits, fieldwork, studio-based learning activities, expert, and student presentations. Students will also discover the sites included on the World Heritage List.

\* Adaptation in human systems, the process of adjustment to actual or expected climate and its effects, in order to moderate harm or exploit beneficial opportunities. In natural systems, the process of adjustment to actual climate and its effects; human intervention may facilitate adjustment to expected climate.  
[https://www.ipcc.ch/site/assets/uploads/2018/03/SREX-Annex\\_FINAL-1.pdf](https://www.ipcc.ch/site/assets/uploads/2018/03/SREX-Annex_FINAL-1.pdf)

\*\* The IPCC report and other national and international scientific modeling studies demonstrate that Turkey in near future will get hotter, more arid and unstable in terms of precipitation patterns.  
[https://webdosya.csb.gov.tr/db/iklim/editordosya/uyum\\_stratejisi\\_eylem\\_plani\\_EN\[2\].pdf](https://webdosya.csb.gov.tr/db/iklim/editordosya/uyum_stratejisi_eylem_plani_EN[2].pdf)

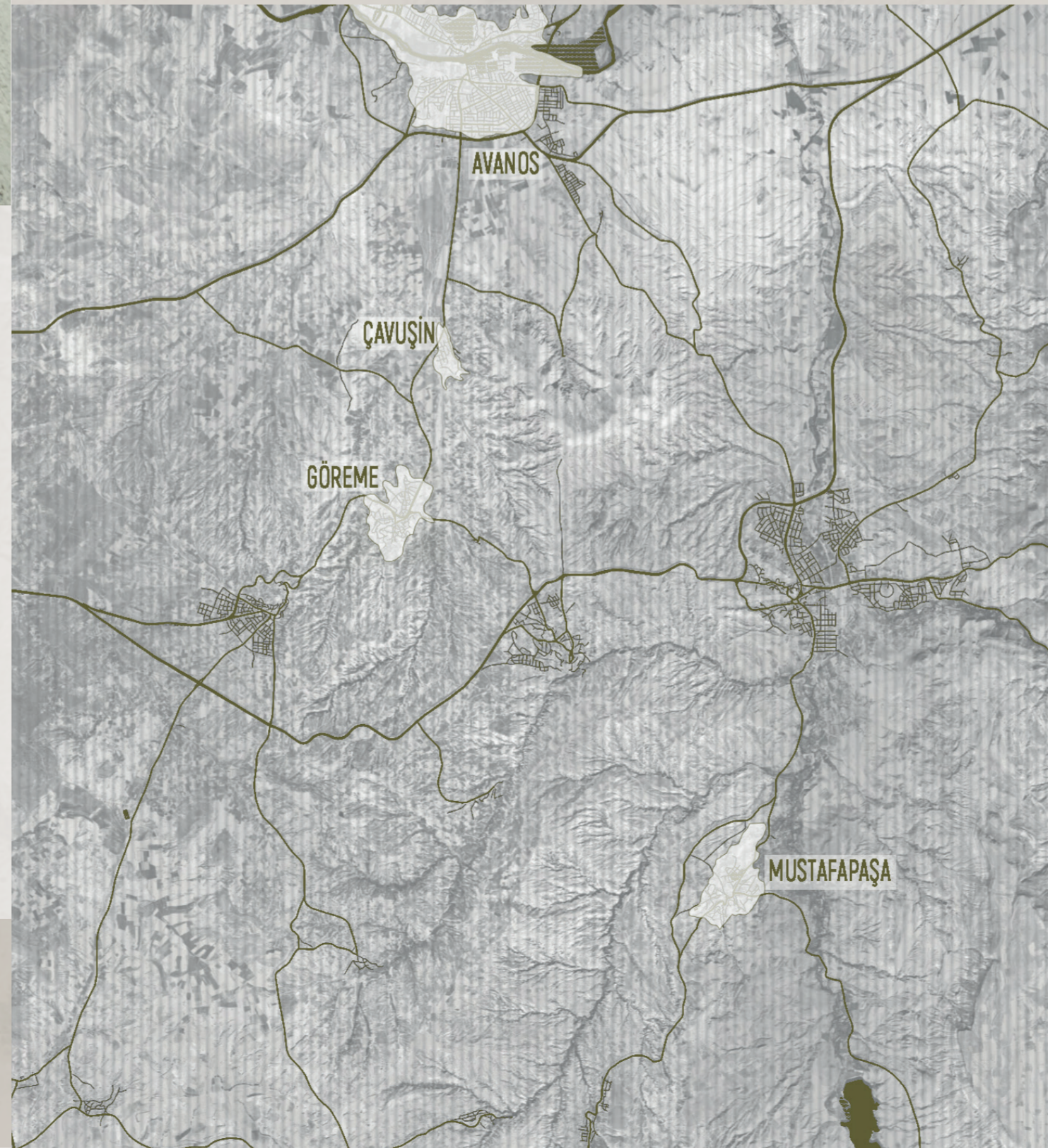



## **WORKSHOP: CLIMATE HERITAGE ADAPTATIONS**

**SEPTEMBER 4 -13, 2023**

**Organized by  
TOBB UNIVERSITY OF ECONOMICS AND TECHNOLOGY,  
ANKARA- TÜRKİYE**

### **WORKSHOP PROGRAM**

#### **DAY 1: Cappadocia/Nevşehir (September 4, 2023 /Monday)**

**Hosted by Cappadocia University in Nevşehir**

**Venue: Cappadocia University, Madrasa Building, Mustafapaşa- Nevşehir**

09.30-10.00 Registration

10.00-10.30 Welcoming Speech

10.30-11.15 Introductory talks by Asst. Prof. Dr. Şükran Ünser (Cappadocia University) about Cappadocia through the ages

11.15-12.00 Introductory talks by Assoc. Prof. Dr. Leila Akbarishahabi (Cappadocia University) on the impacts of Climate change on Cappadocia

12.00-12.15 Introduction to the Workshop & Group Forming

**12:15-14:00 LUNCH at Mustafapaşa**

14.00- 19.00 Field Trip (Göreme Open Air Museum)

19.00 Transfer to hotel and overnight in Ürgüp or Mustafapaşa.

#### **DAY 2: Cappadocia/Nevşehir (September 5, 2023 /Tuesday)**

**Hosted by Cappadocia University in Nevşehir**

09.00 Meeting at Medrese Building, Mustafapaşa

09.00-17.00 Field Trip (Bey Deresi, Çavuşin and Avanos)

17.00- 21.00 Departure from Nevşehir and arrival at Ankara



### **DAY 3: Ankara (September 6, 2023 /Wednesday)**

**Venue: TOBB ETU Campus, Söğütözü Road No:43 Çankaya- ANKARA**

09.30-10.00 Meeting (at TOBB ETU, Technology Center)

10.00-11.15 Presentation of the Sites (at TOBB ETU, Technology Center)

11.15-11.30 Coffee Break

11.30-12.30 Guest Lecturer: (Online) (at TOBB ETU, Technology Center)

Assoc. Prof. Dr. Fatma Gül Öztürk Büke (Çankaya University)

12.30-14.00 **Lunch Break**

14.00-17.00 Studio Work

17.00-18.00 Guest Lecturers

### **DAY 4 Ankara (September 7, 2023 /Thursday)**

**Venue: TOBB ETU Campus, Söğütözü Road No:43 Çankaya- ANKARA**

09.30-12.30 Studio Work

12.30-14.00 **Lunch Break**

14.00-15.00 Guest Lecturer: (at TOBB ETU, Technology Center)

Assoc. Prof. Dr. Aktan Acar (TOBB ETU) "Tactical Pop-ups for Climate Emergency"

15.00-18.00 Studio Work

### **DAY 5 Ankara (September 8, 2023 /Friday)**

**Venue: TOBB ETU Campus, Söğütözü Road No:43 Çankaya- ANKARA**

09.30 Meeting

10.00-11.30 Guest Lecturers: (at TOBB ETU, Technology Center)

Yıldırım Lise (*Nature Conservation Center*) and Ferdi Akarsu (Author and Consultant - Environmental Services and Sectoral Sustainability) "The 'natural' significance of Türkiye and Cappadocia Region in a rapidly changing climate"

11.30-12.30 Studio Work

12.30-14.00 Lunch Break

14.00-18.00 Studio Work

**\* 17.00-18.00 Transnational Meeting for the Project Partners**

### **DAY 6 Ankara (September 9, 2023 /Saturday)**

DAY OFF

**DAY 7 Ankara (September 10, 2023 /Sunday)**

**Venue: TOBB ETU Campus, Söğütözü Road No:43 Çankaya- ANKARA**

09.30-12.30 Studio Work

12.30-14.00 **Lunch Break**

**14.00-15.00 Course Module on Adaptation through Moodle Platform** (at TOBB ETU, Technology Center)

**15.15-17.15 Videogame Test**

**DAY 8 Ankara (September 11, 2023 /Monday)**

**Venue: TOBB ETU Campus, Söğütözü Road No:43 Çankaya- ANKARA**

09.30-12.30 Studio Work

12.30-14.00 **Lunch Break**

14.00-18.00 Studio Work

**DAY 9 Ankara (September 12, 2023 /Tuesday)**

**Venue: TOBB ETU Campus, Söğütözü Road No:43 Çankaya- ANKARA**

09.30-12.30 Studio Work

12.30-14.00 **Lunch Break**

14.00-18.00 Studio Work

19.00-22.00 **Meeting with a Lunch for the Project Partners & Tutors**

**DAY 10 Ankara (September 13, 2023 /Wednesday)**

**Venue: TOBB ETU Campus, Söğütözü Road No:43 Çankaya- ANKARA**

09.30-12.30 Student Presentations

12.30-13.00 Closing Remarks and Discussion

13.30-14.30 Refreshments

# WORKSHOP

## Field Trip



Göreme Open Air Museum, Nevşehir



Bey Deresi, Mustafapaşa- Nevşehir

## Guest Lecturers



Yıldırım Lise (Nature Conservation Center)



Assoc. Prof. Dr. Aktan Acar (TOBB ETU)

## Studio Work



Group 3: Avanos



Group 1: Göreme

## FOUR PROPOSALS

Integrated Plan of Heritage and Eco-Tourism Routes in Göreme

Çavuşin: Re-Initiate

Avanos: Anatolia Avanos

Bey Deresi 2.0



# INTEGRATED PLAN OF HERITAGE AND ECO-TOURISM ROUTES IN GÖREME

LOCATION AND APPROACH



## Göreme on the map

Göreme is a settlement located in the Cappadocia region of Turkey. Cappadocia is situated in the Central Anatolia Region and is part of Nevşehir province.

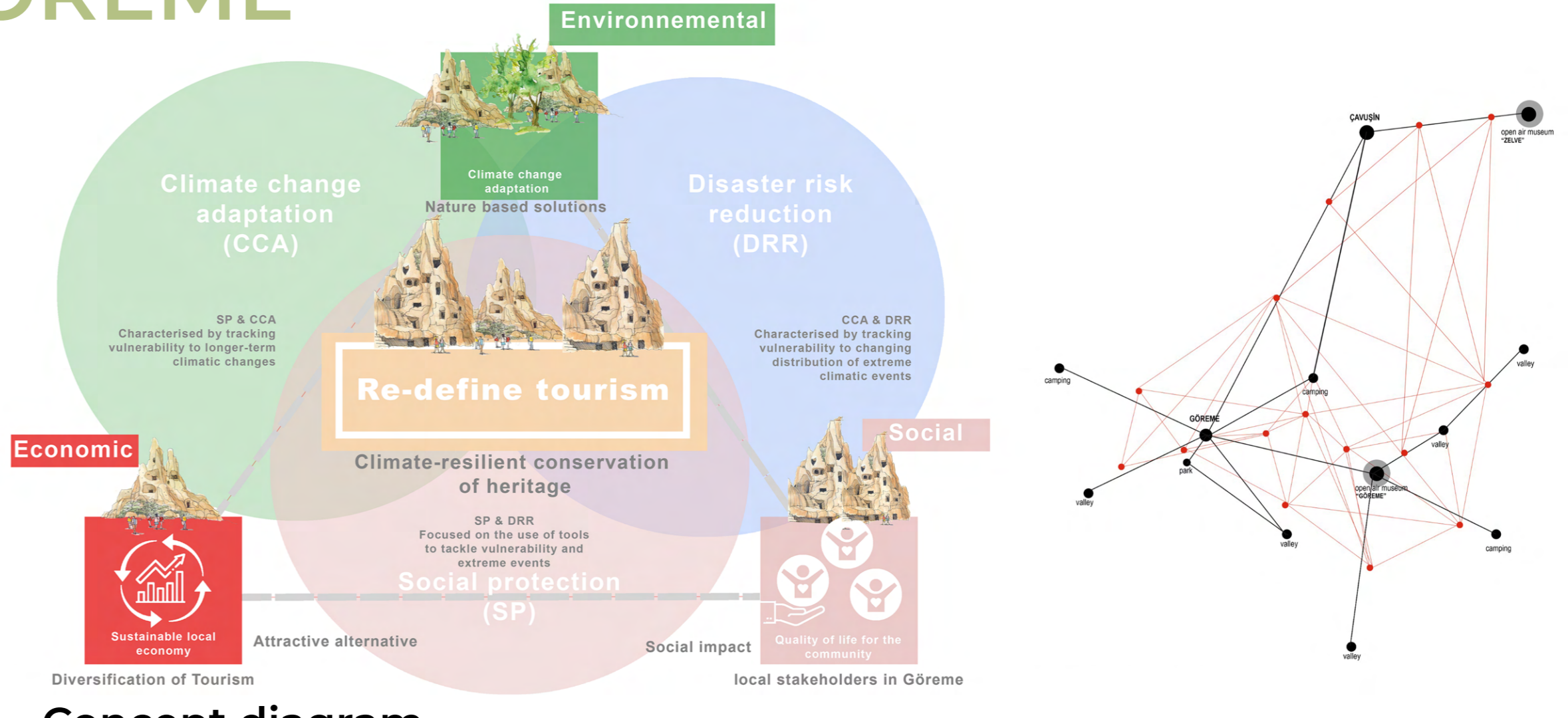

## Concept diagram

Re-define tourism for climate-resilient conservation of the heritage, to create an attractive alternative for the sustainable local economy and quality of life for the community of local stakeholders in Göreme.

CONCEPT

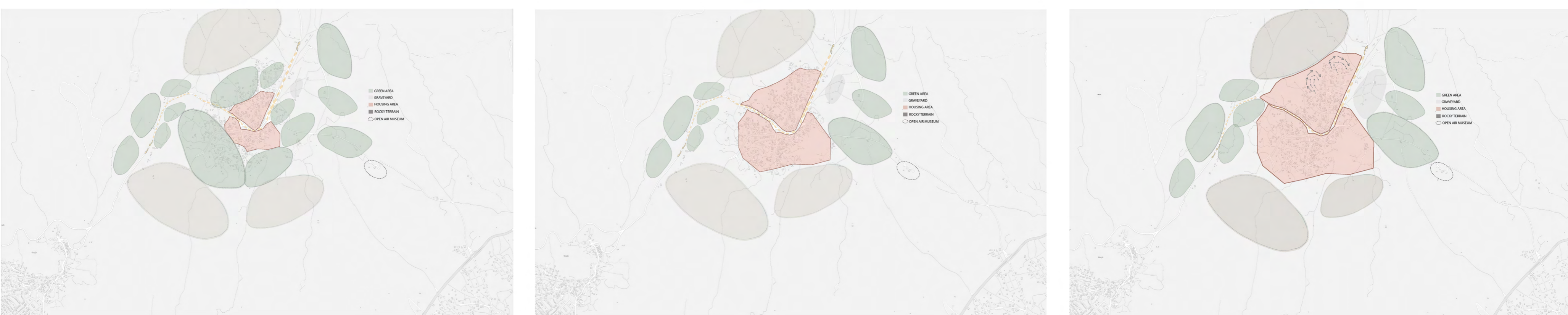

Past 1985

Now 2023

transition

Future 2050

short term

long term

SOLUTIONS

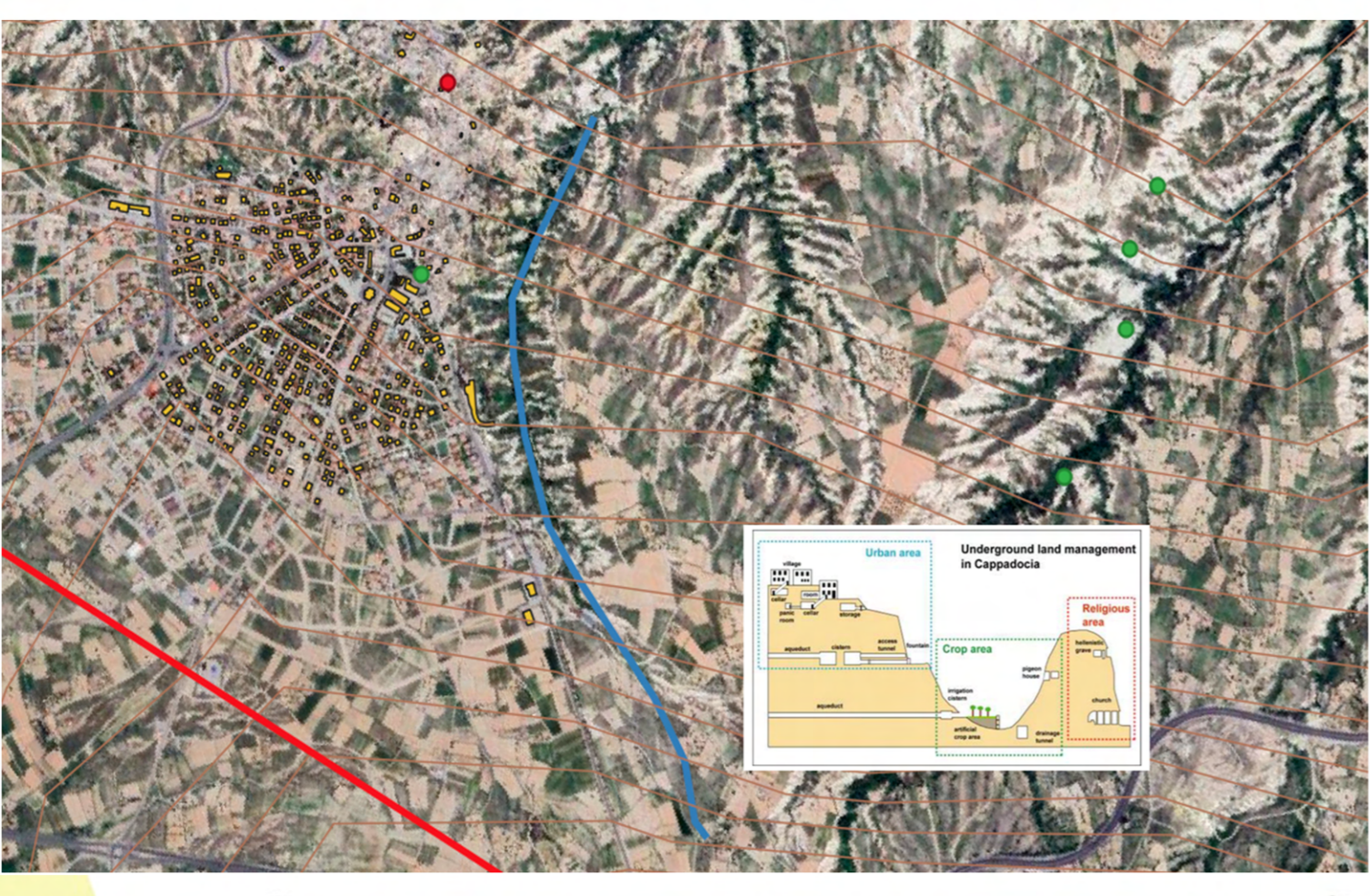

Recovery of underground water tunnels



Network in GFRP (Glass Fiber Reinforced Polymer) composite material



Reforestation

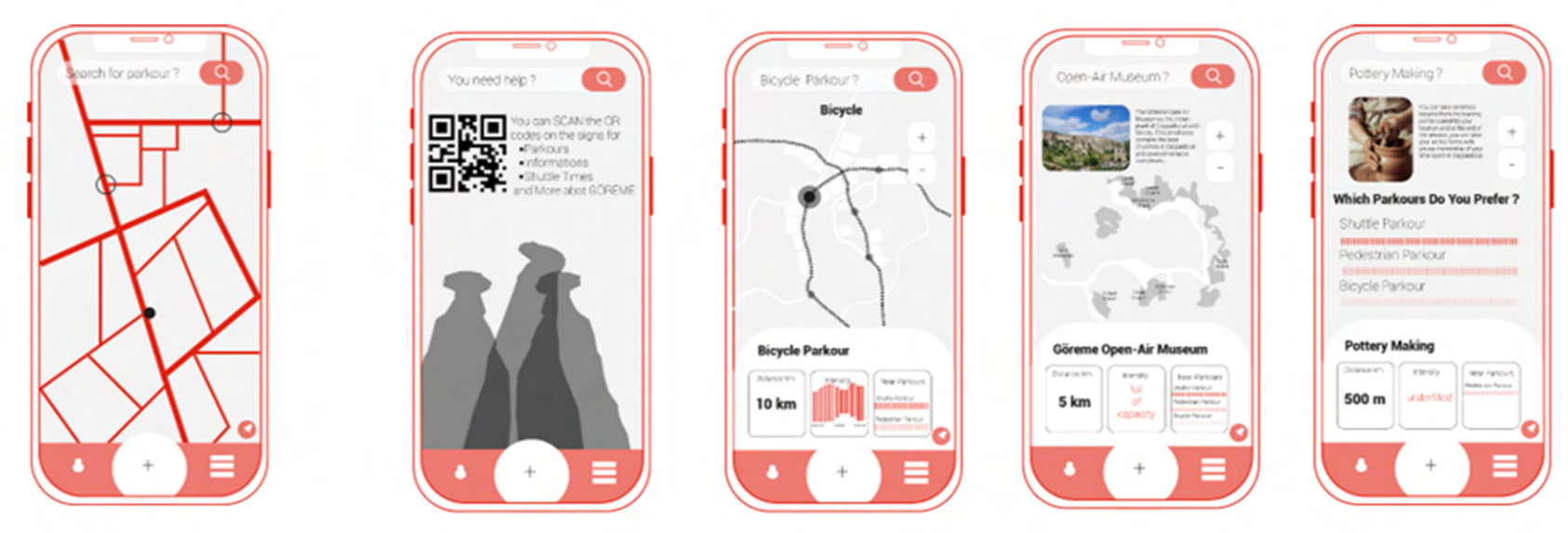

"Sustainable tourism Göreme": A digital platform

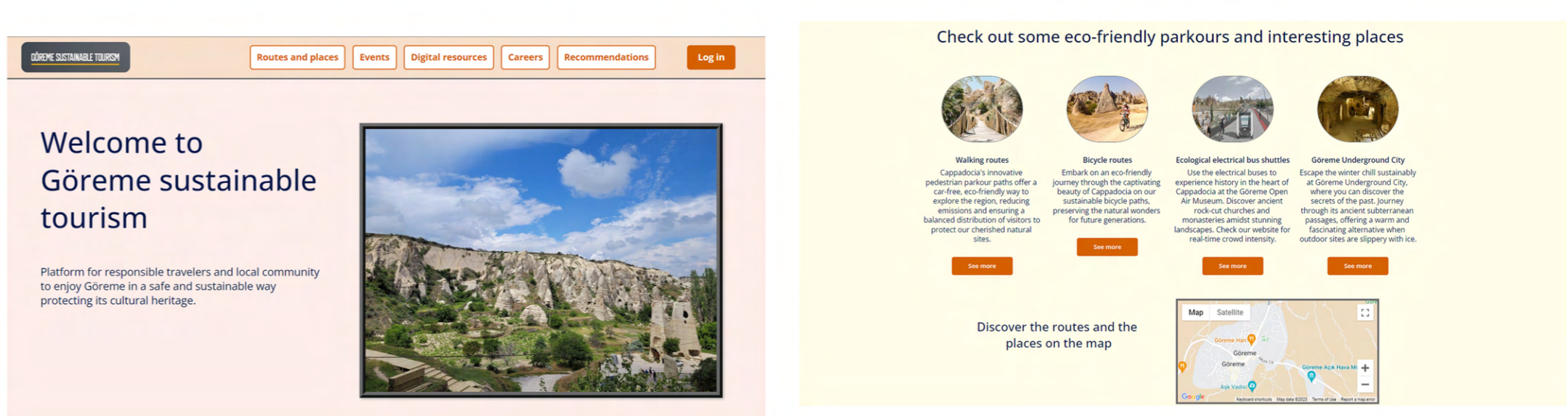

# INTEGRATED PLAN OF HERITAGE AND ECO-TOURISM ROUTES IN GÖREME

MASTER PLANS

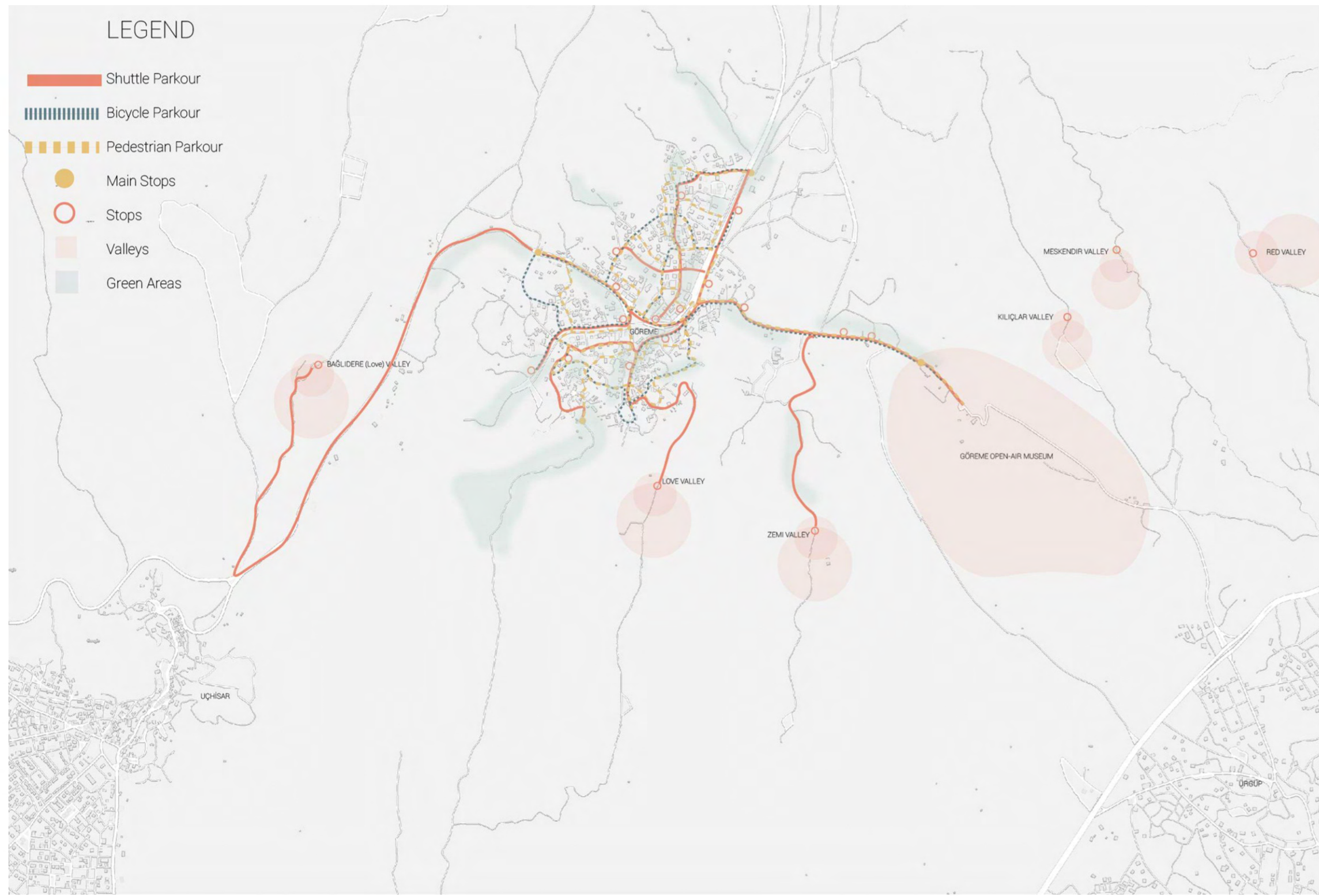

PARKOUR ROUTES

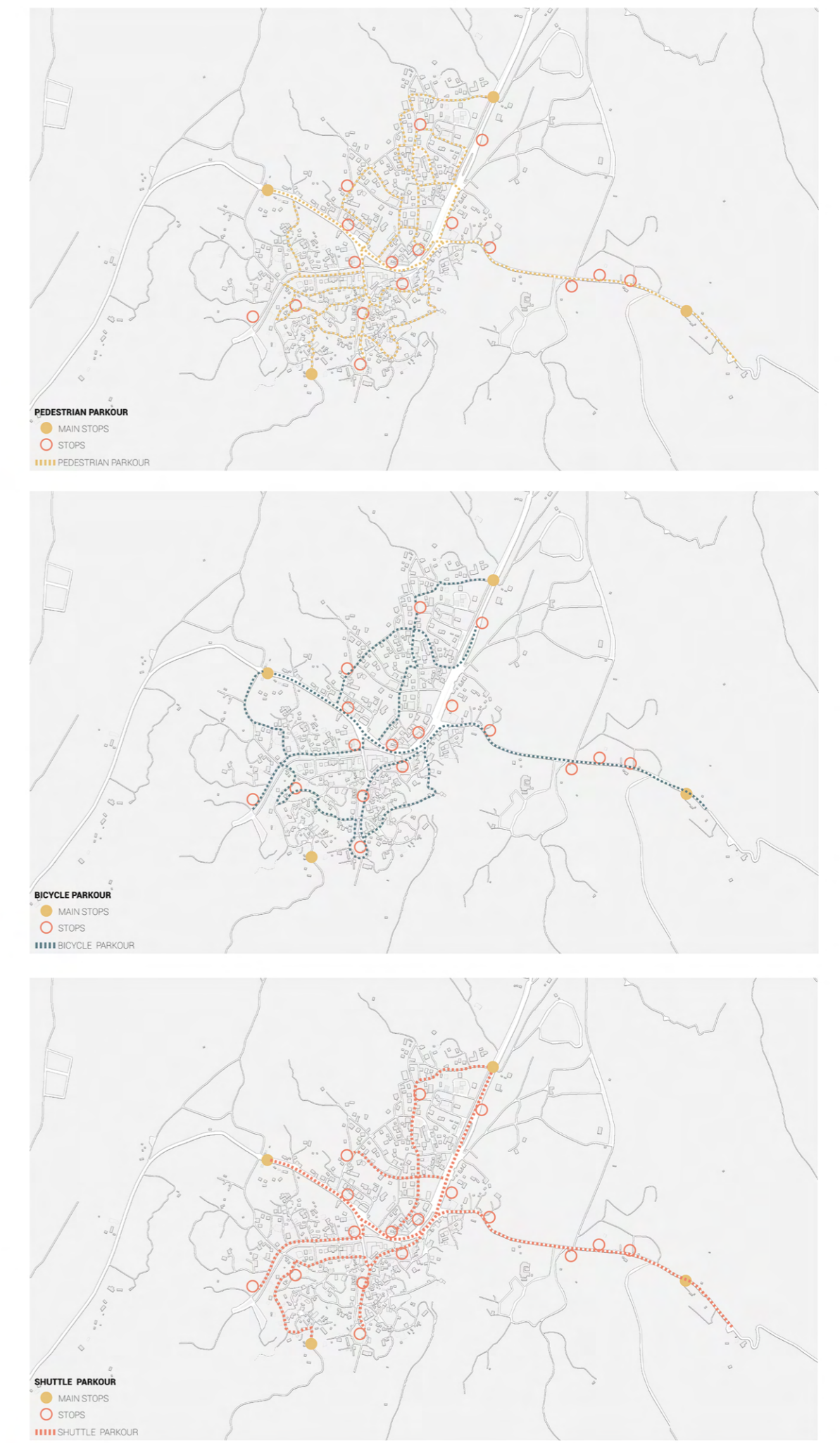

PARKOUR POINT DESIGN

**Adjustable Panels for Parkour Points**

Different Panels can use for different actions  
Display  
Information  
For local plants

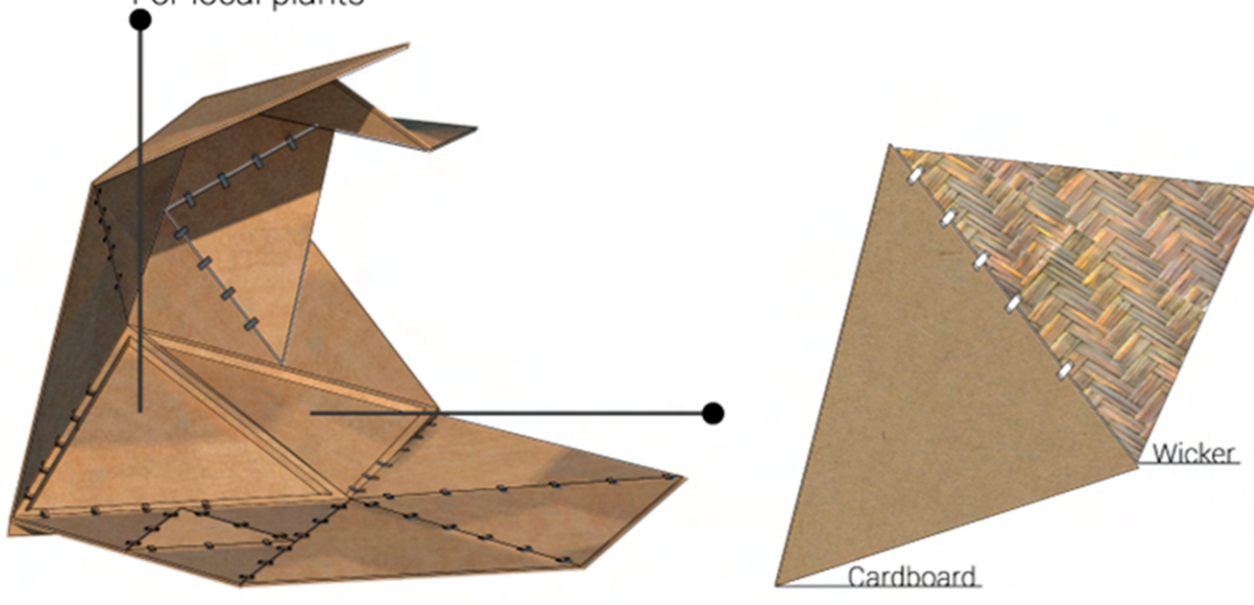

2 Panels + 1 Combination Detail

**Material Suggestions**  
Cardboard  
Wicker

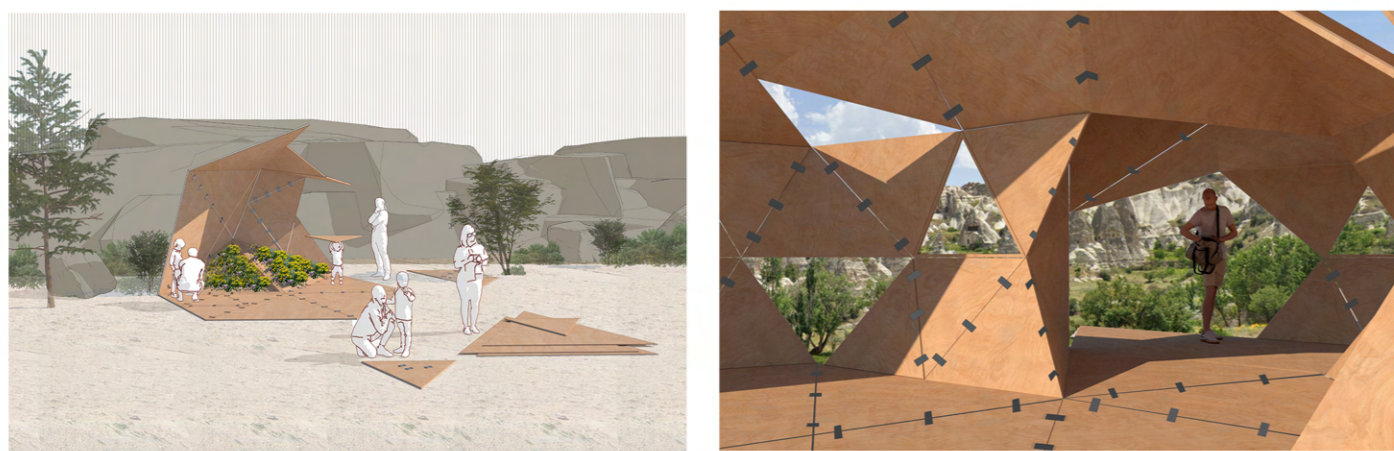

SCENARIOS



# ÇAVUŞIN: RE-INITIATE

## THE CURRENT SITUATION MAP

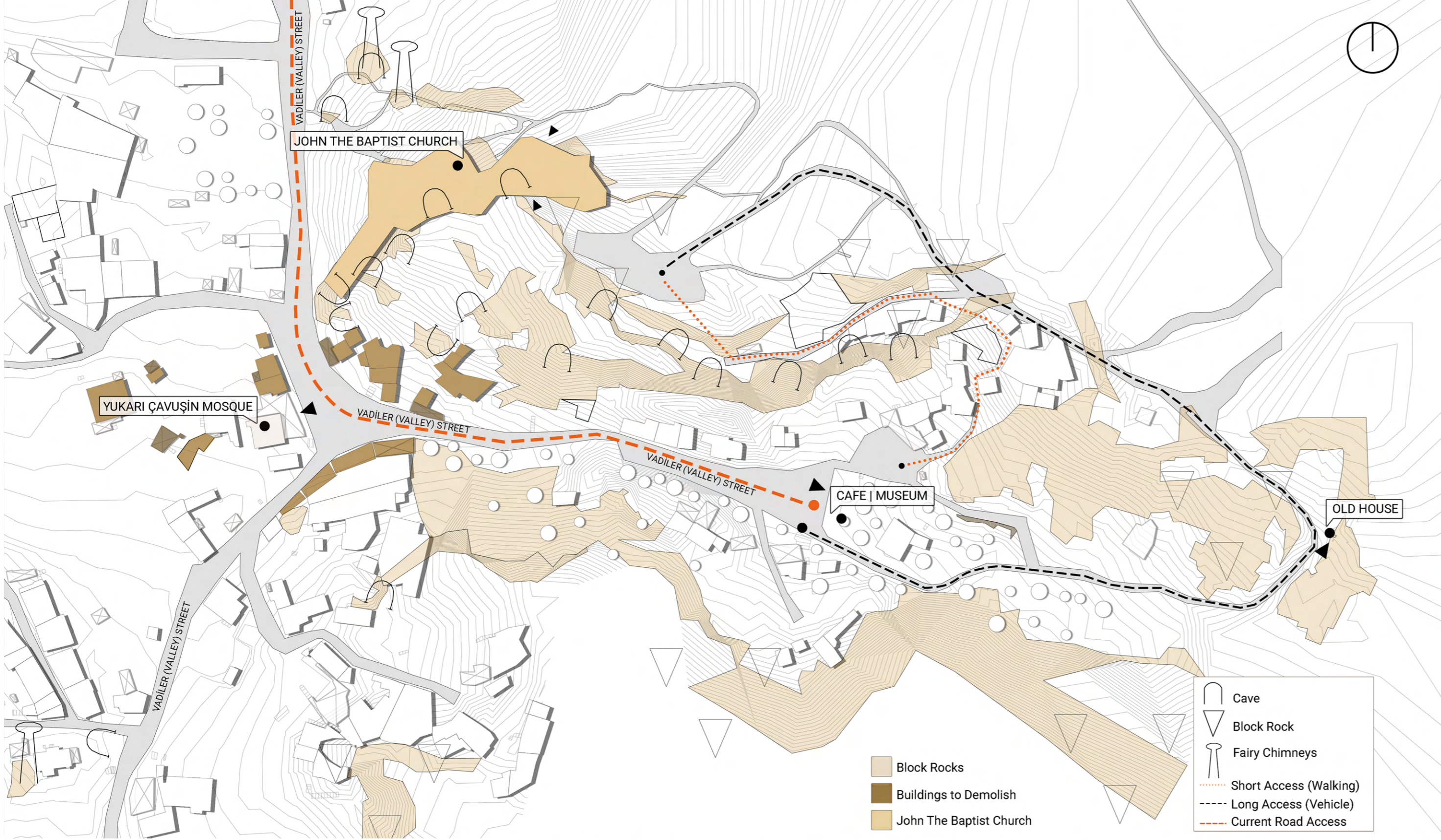

## DIAGRAMATIC SECTION

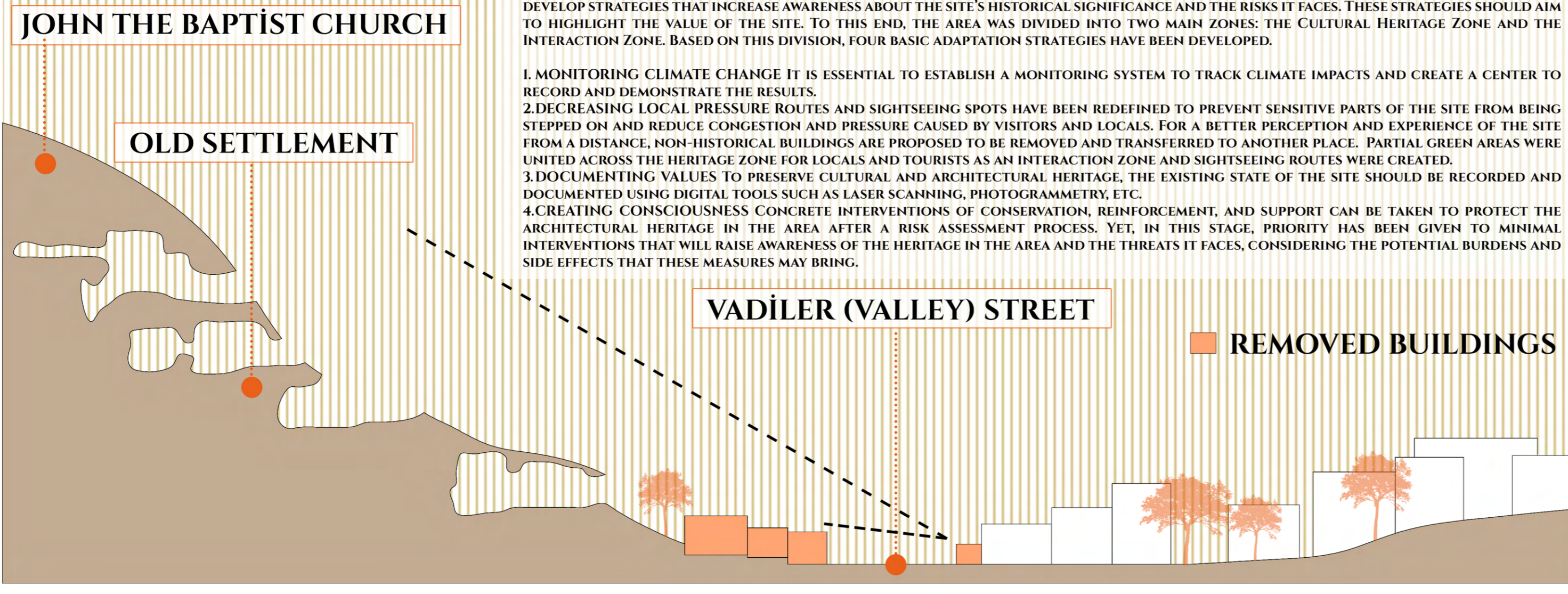

## DESIGN STRATEGY

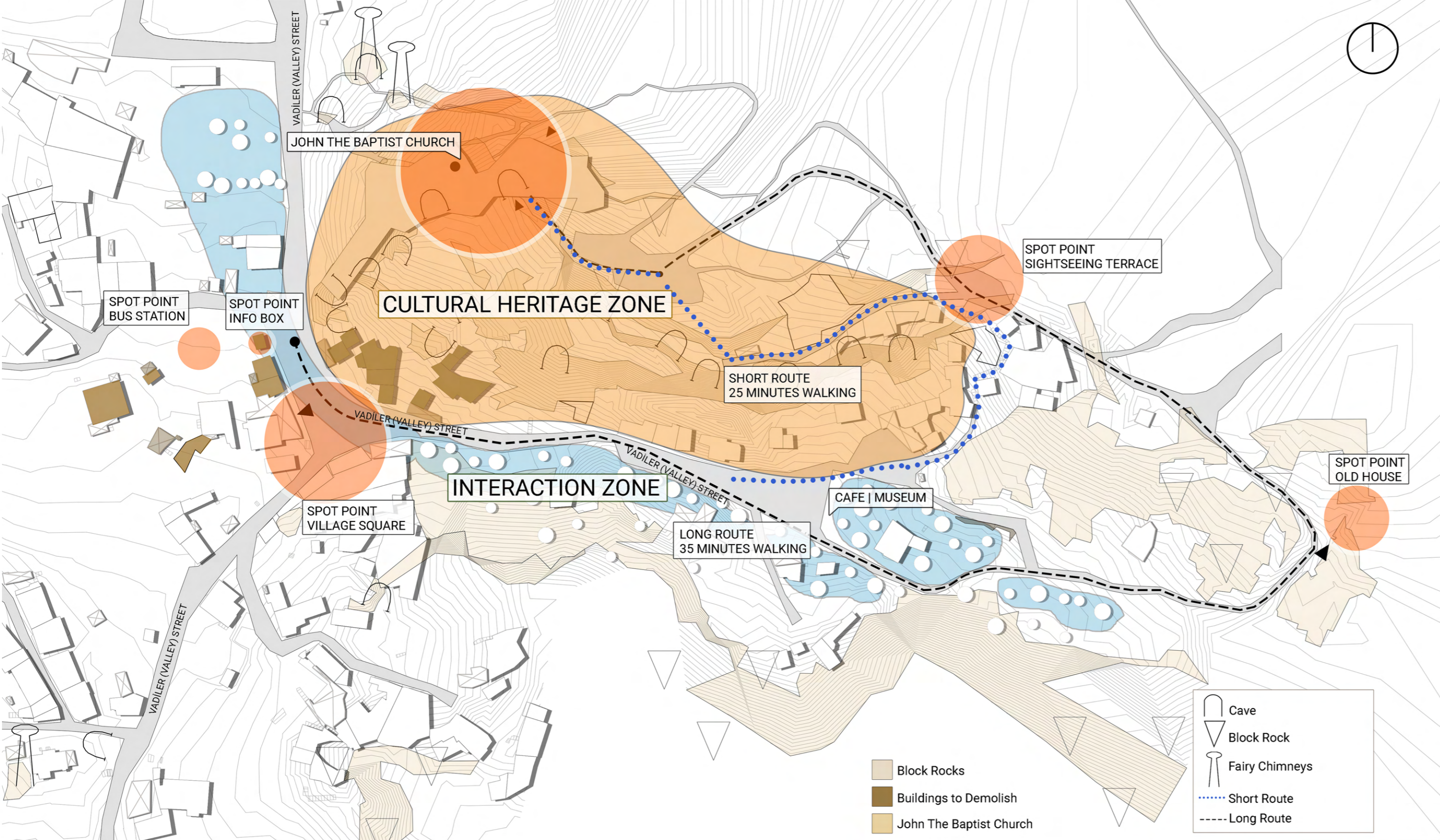

## I. RISKY AREAS AND LATER ADDED BUILDINGS

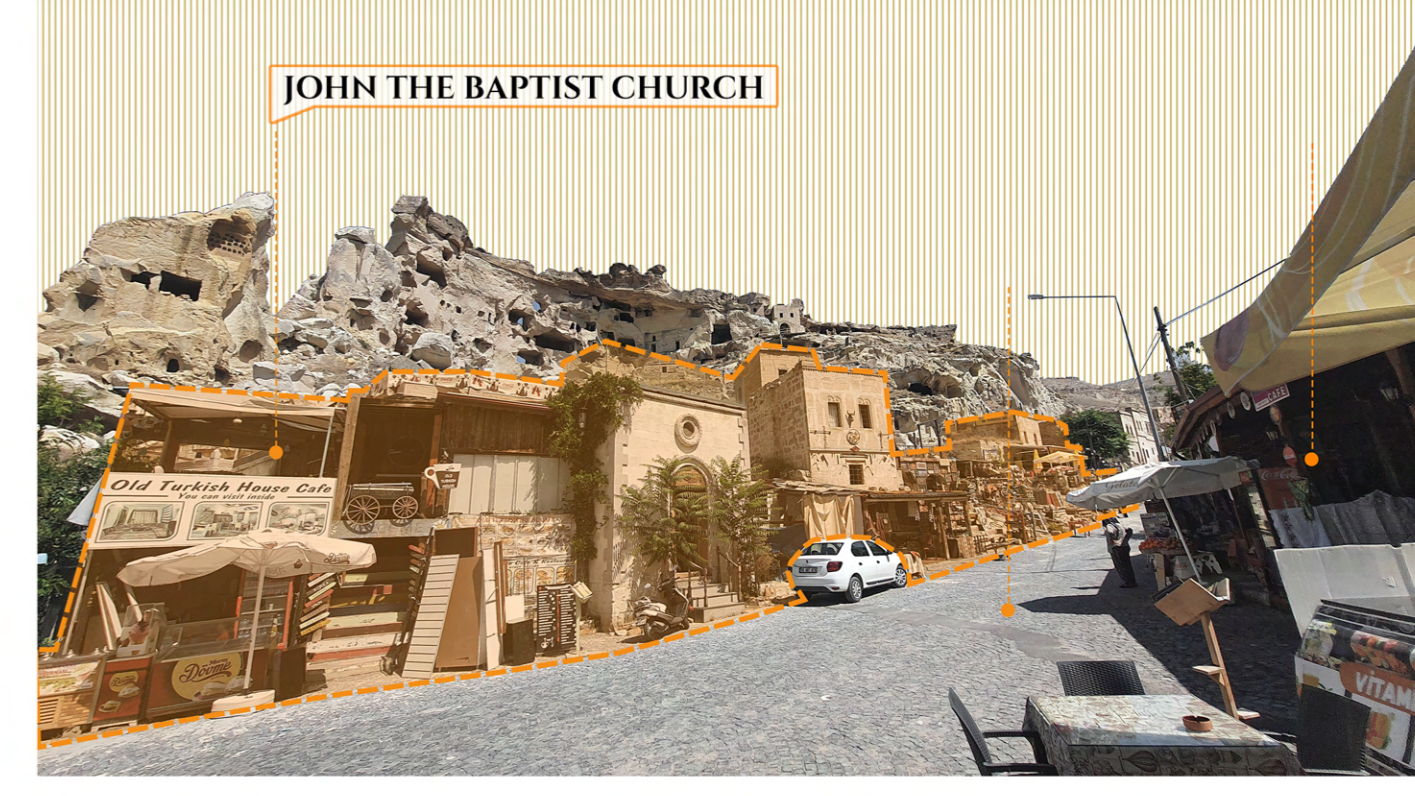

## 2. ACCESS AND SAFETY

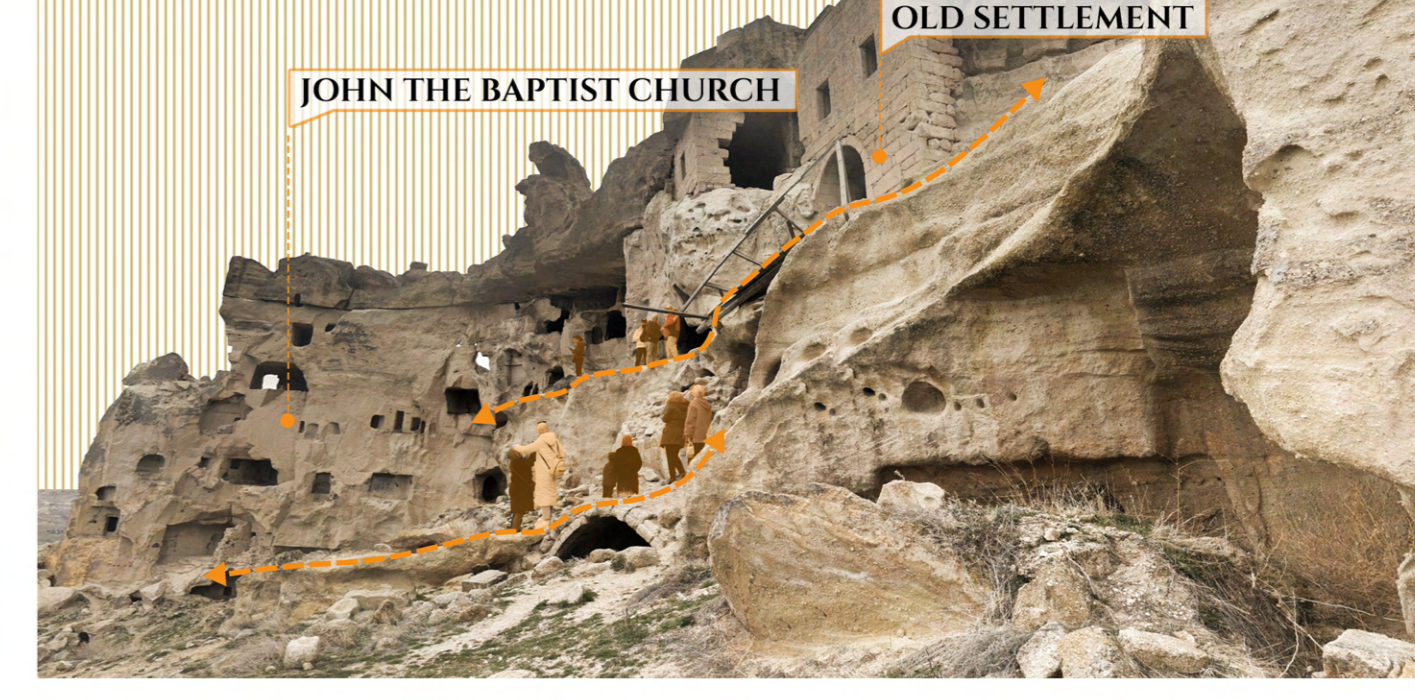

## 3. PROBLEMS



# ÇAVUŞIN: RE-INITIATE

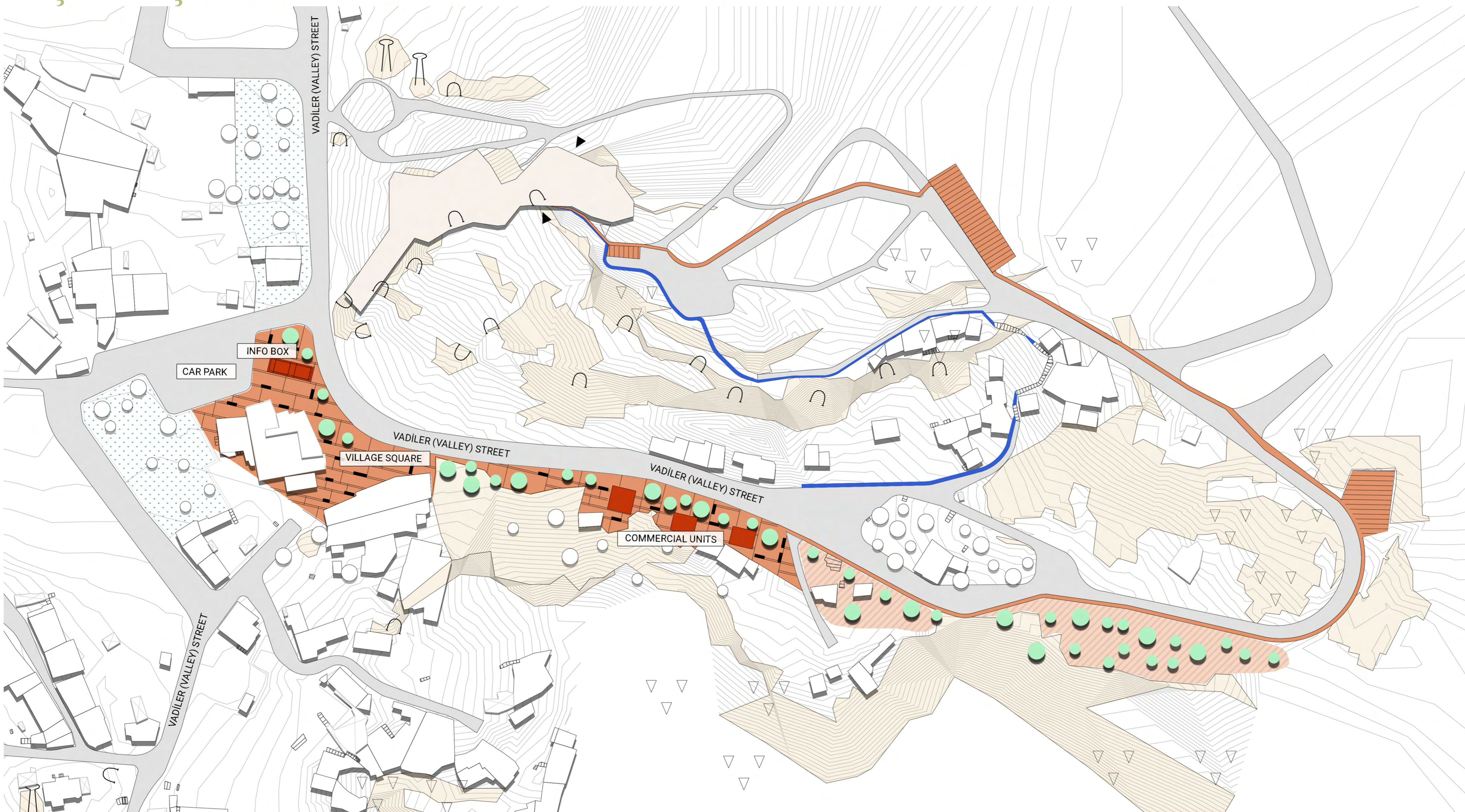

SIGHTSEEING TERRACE

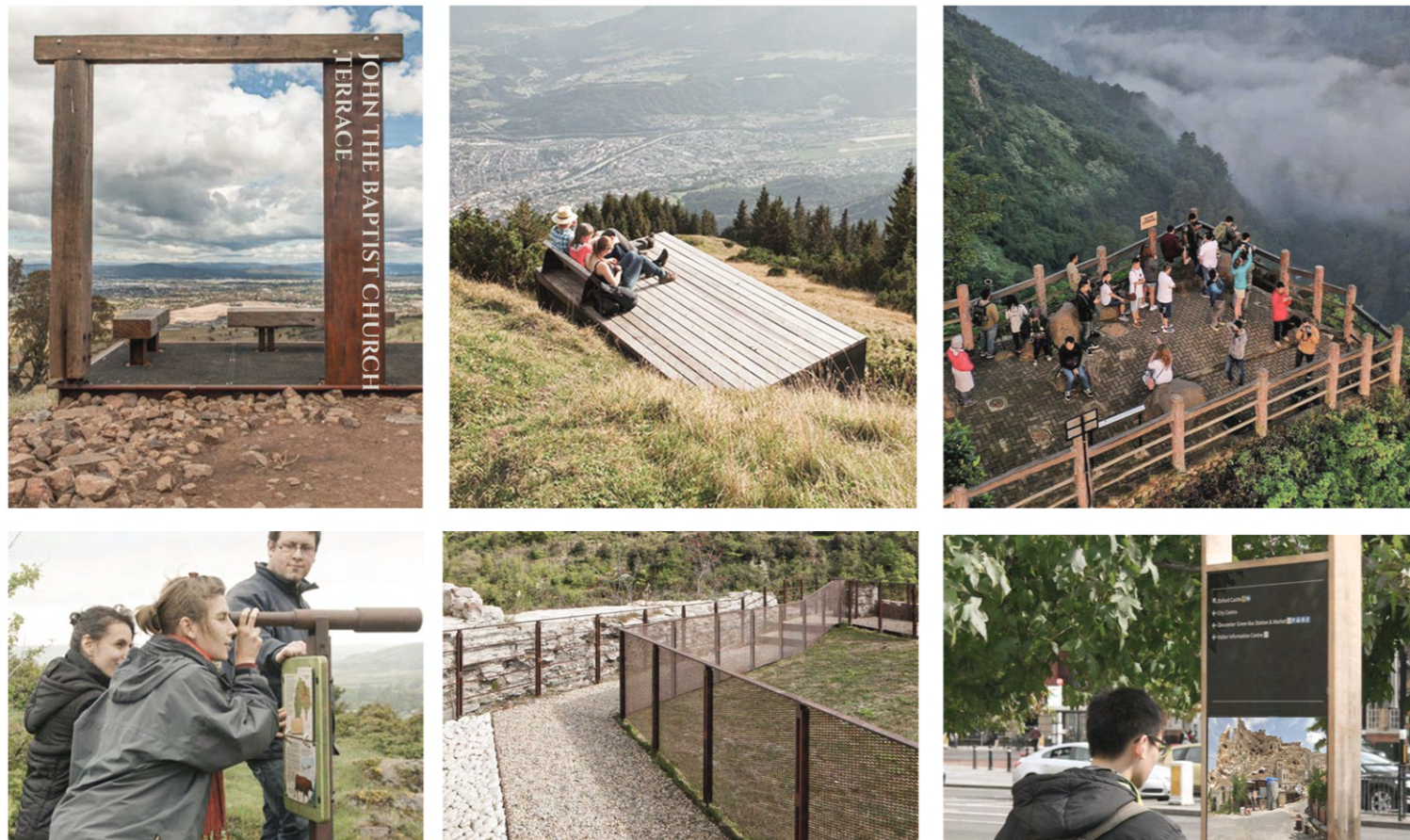

VILLAGE SQUARE



ROUTES

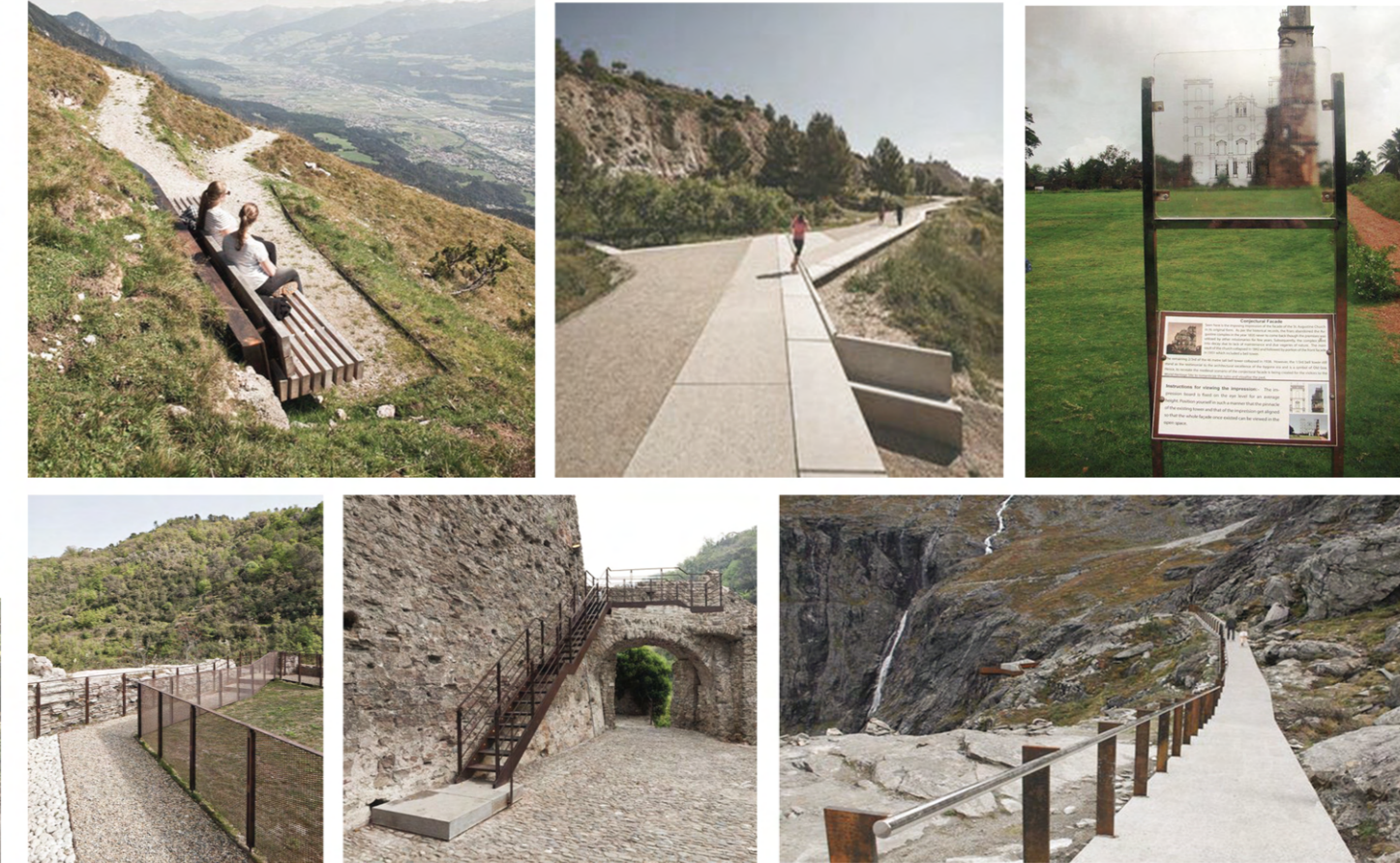

SIGHTSEEING TERRACE



PELIN GÜROL ÖNGÖREN/ASLI ÖZBEK/SIBEL ACAR/İREM KÜÇÜK | NEDA HAŞEMI/İLDEM ÇINAR



# AVANOS : ANATOLIA AVANOS



Kızılırmak, which is the longest river (1355 km) within the borders of Turkey. The Cappadocia section of the Kızılırmak passes from Avanos and Gülşehir districts of Nevşehir. The river flows at a low level between July and February and reaches its highest level in April. Especially, in Avanos, the section of Kızılırmak is so close to the historic site and urban protected area of Avanos. This part is located inside the basin of Kızılırmak and according to Nevşehir Kızılırmak basin management plan, the hazard of inundation is high in this area. This study aims to protect the Avanos historical site against the risk of flooding due to climate change and to develop climate adaptation strategies in terms of the conservation of urban historical texture.

The main goal of the project could be to provide a solution to the flooding problems of the town of Avanos, that is:

- not harmful to the local society and nature, with no significant side effects;
- sustainable for a longer period of time;
- compliant to the historical, cultural, and social context of the area;
- economically feasible and profitable;
- acceptable/attractive by/for the local authorities.

### HISTORICAL CONTEXT

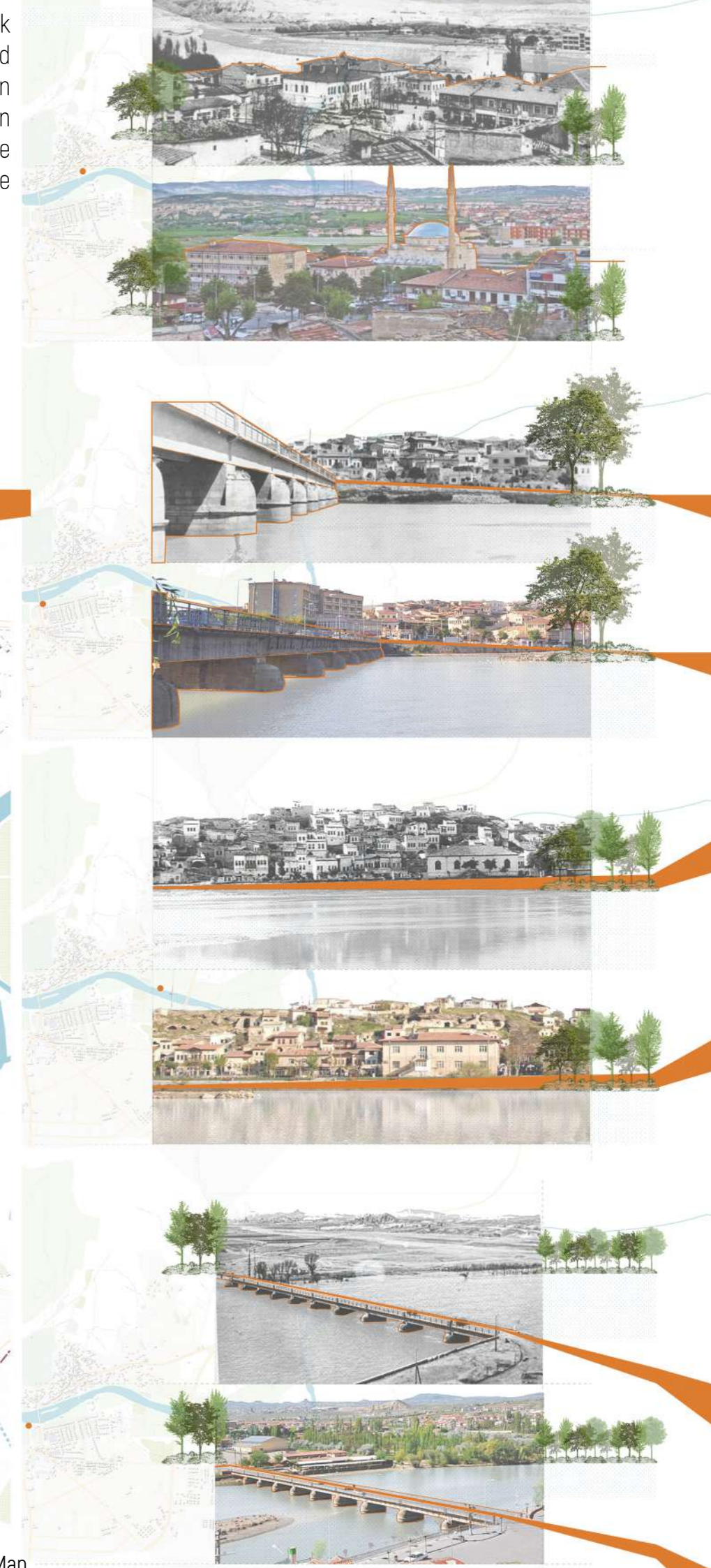

### PROBLEM RESEARCH AREA

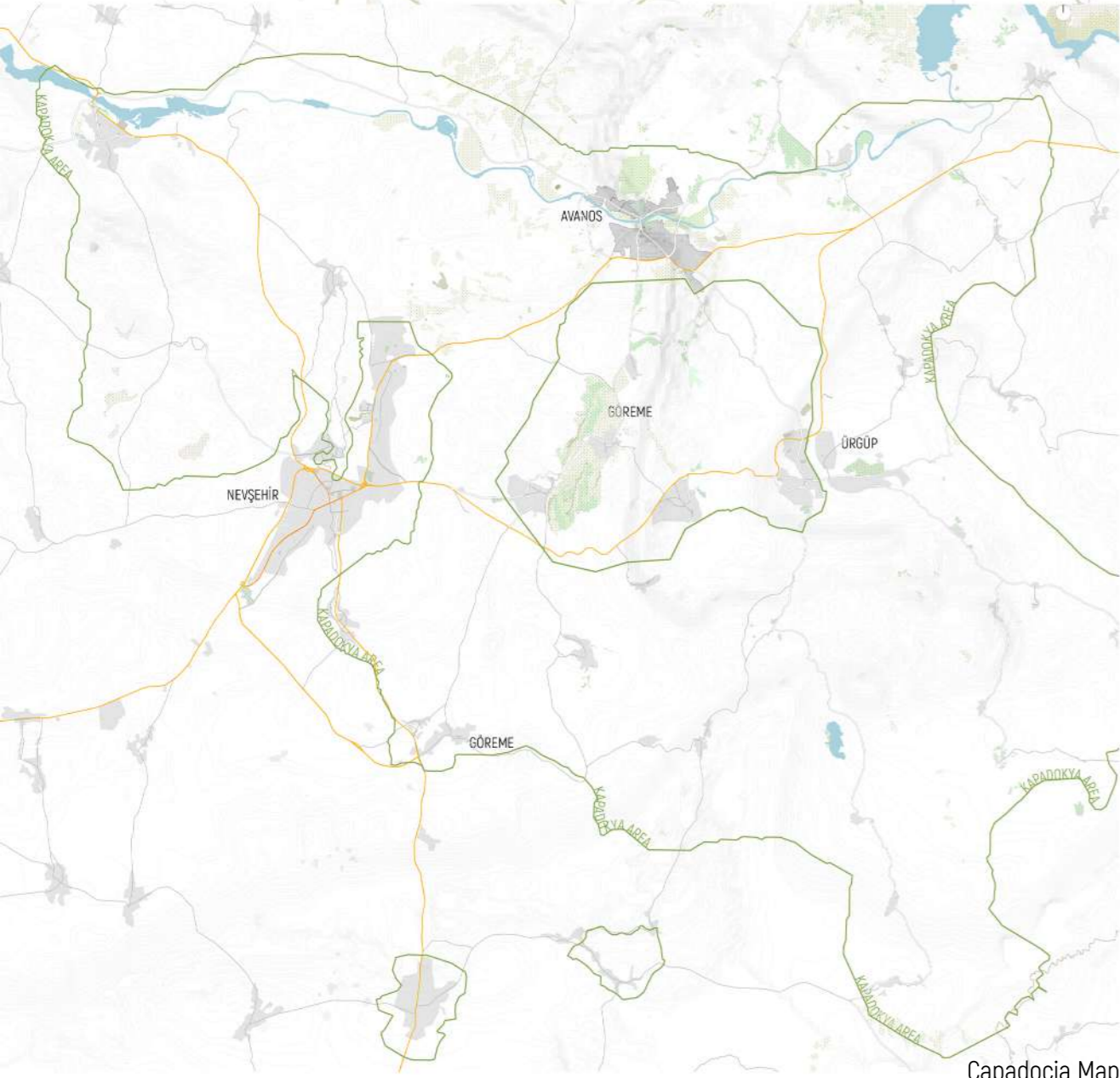

Cappadocia Map

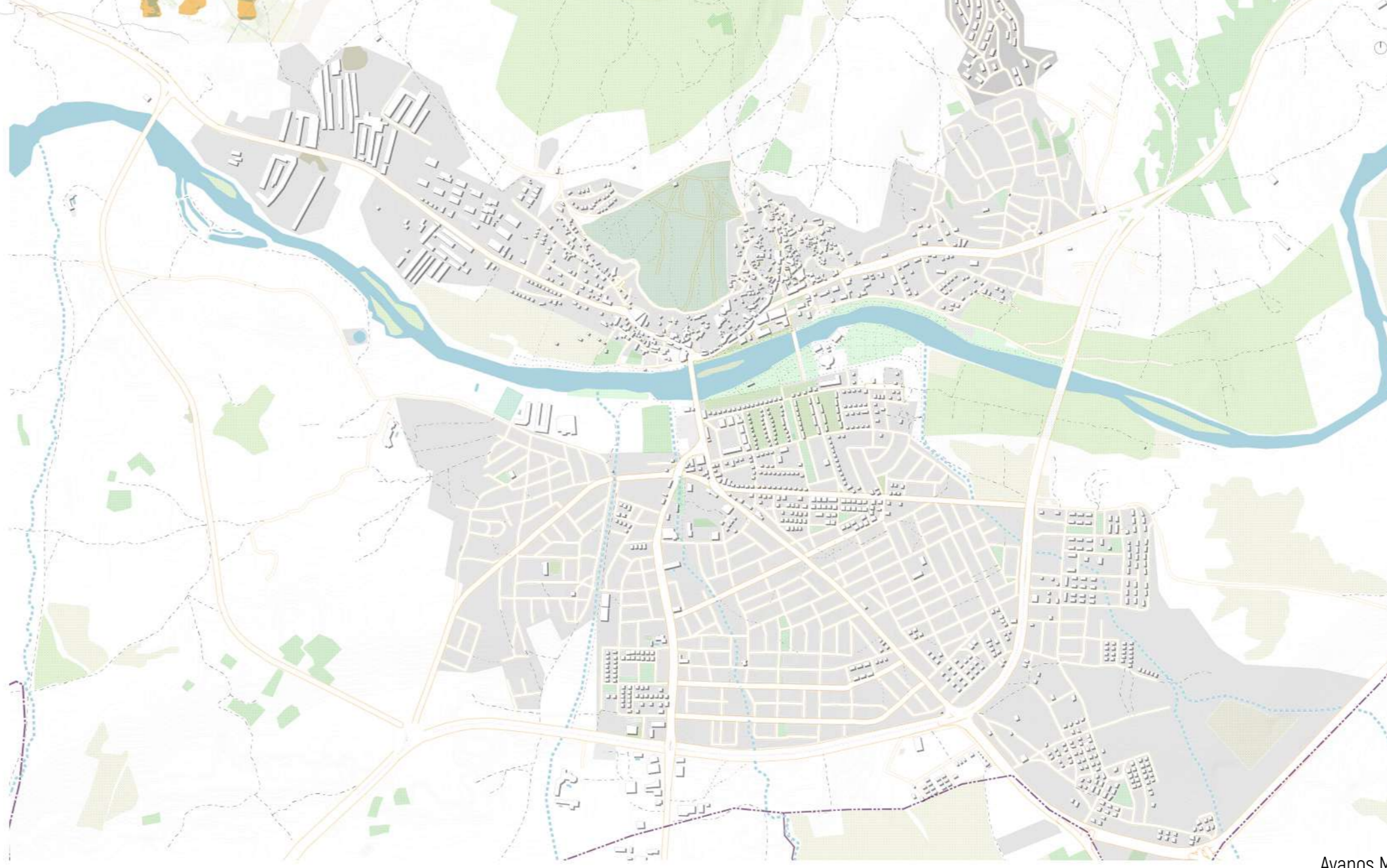

Avanos Map

### SWOT ANALYSIS

#### Strengths

1. Having a historical and cultural background, unique identity
2. The unique architectural and rock-carved buildings
3. Having registered buildings and ruins
4. Having 1st natural site nearby Kızılırmak
5. Pumpkin seeds and grapes are two important agricultural products
6. Having vineyards, wine shops and winery
7. Having pottery shops and workshops
8. Having social recreational activities because of Kızılırmak (River)

#### Weaknesses

1. Insufficient facilities for public transportation
2. Insufficient pedestrian and bicycle paths
3. Lack of ecological integration
4. Not enough support from the government economically
5. Limited green area
6. Demographic problems
7. Historical site preventing interventions
8. Having barriers for development because of geomorphological and natural formation
9. Lack of historical flooding maps
10. Having 1st natural site nearby Kızılırmak
11. Having natural and artificial barriers in terms of adaptation strategies

#### Opportunities

1. Having a river
2. Having a steppe and sunny climate
3. Strong winds at different times
4. Having accommodation facilities
5. Sustainable tourism
6. Having 1st natural site for recreational activities
7. Having river for fishing and recreational activities
8. Biodiversity

#### Threats

1. Increasing the frequency and impact inundation risk
2. Acid rains and hazard for livings
3. Erosion
4. Changing precipitation patterns in last years
5. Allowing constructions that damage the original texture of the settlement
6. Restoration projects that damage the identity of buildings
7. Having a continental and sunny climate
8. Low awareness of local people and authorities
9. Lack of balance in tourism flows
10. Air and environmental pollution because of ATV, cars, balloons and ext.
11. There are few expropriated buildings, and many registered buildings are privately owned.

### SITE ANALYSIS

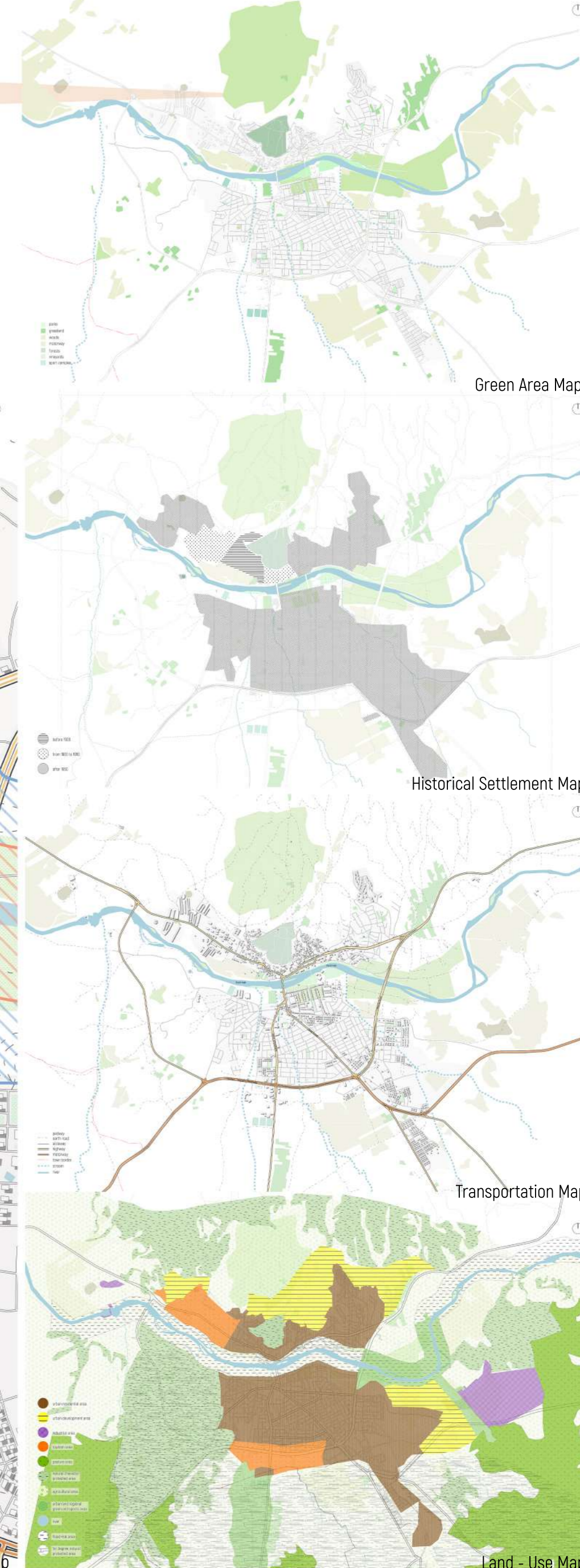

### RISK ANALYSIS

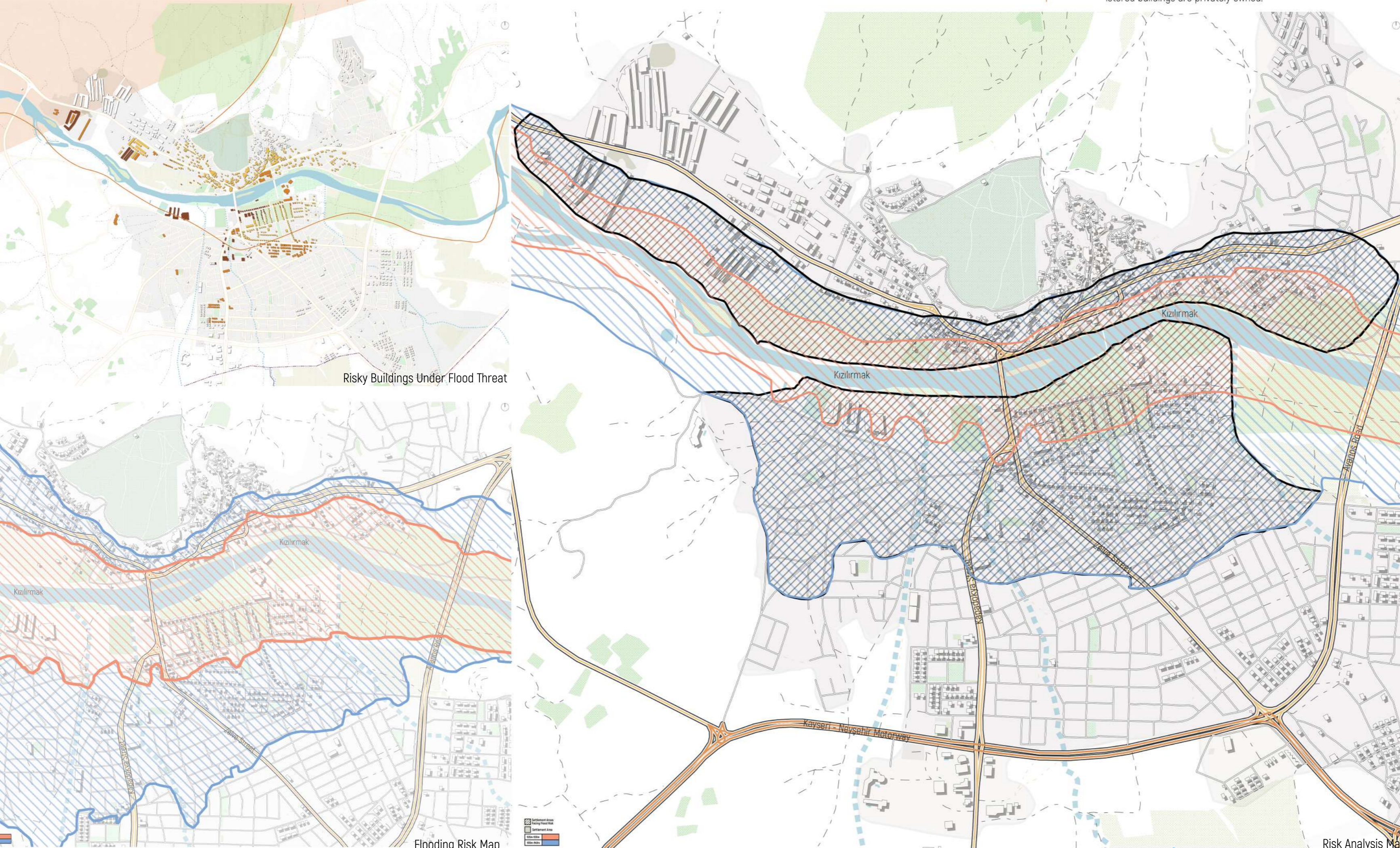

Risky Buildings Under Flood Threat

Flooding Risk Map

Risk Analysis Map

Land - Use Map

### AVANOS : ANATOLIA AVANOS

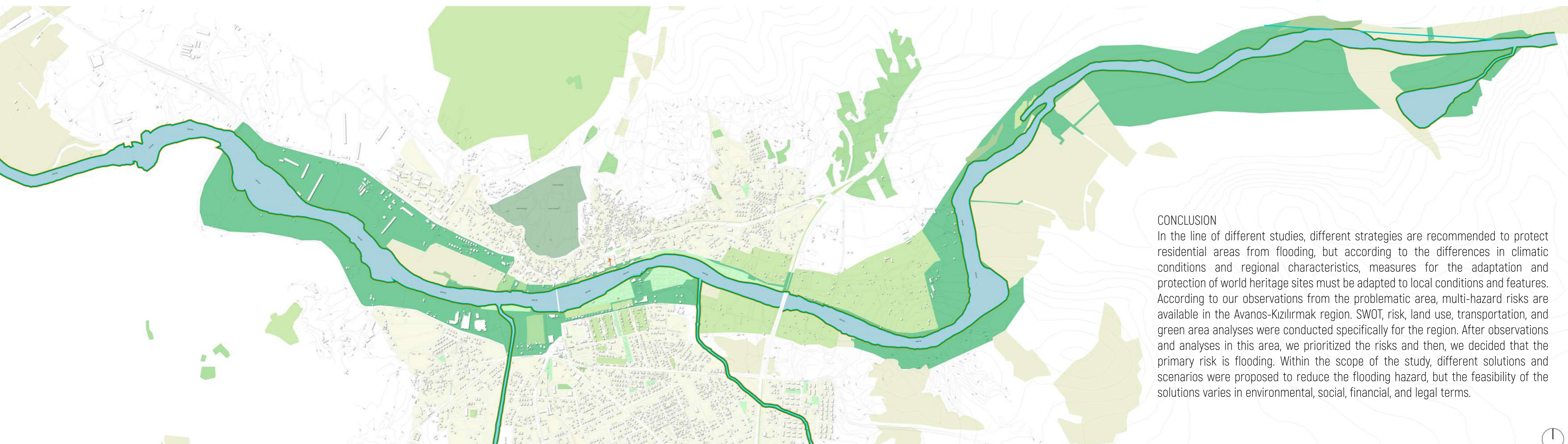
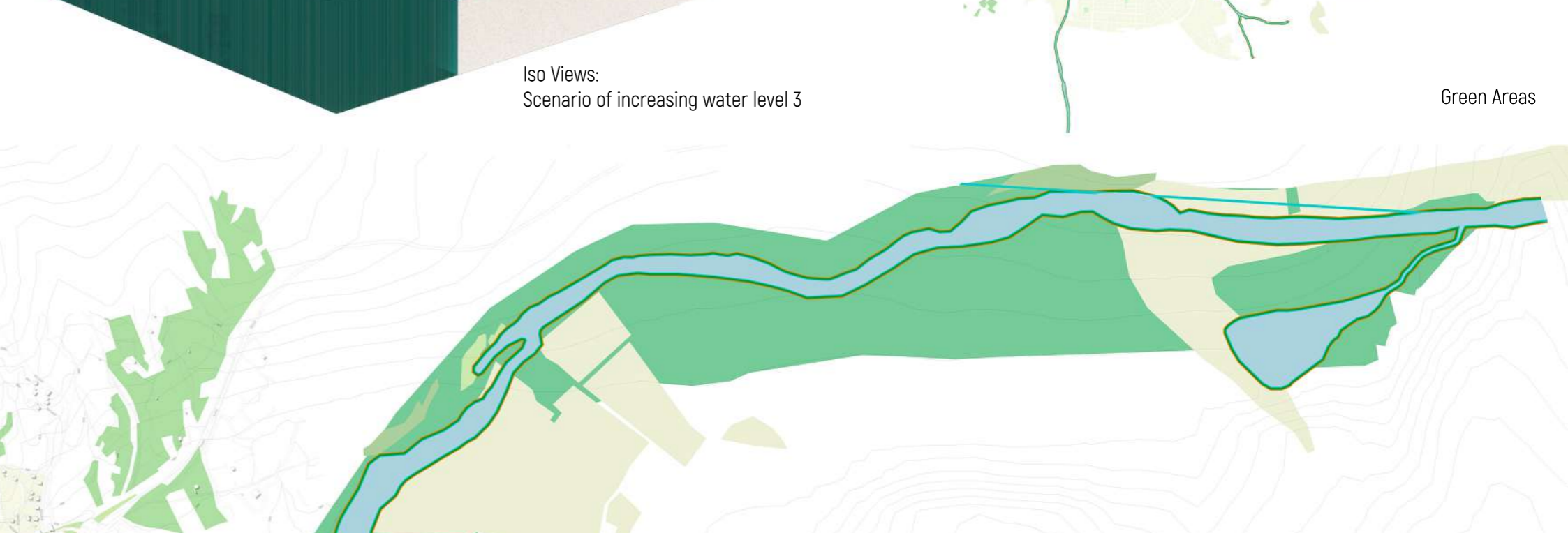
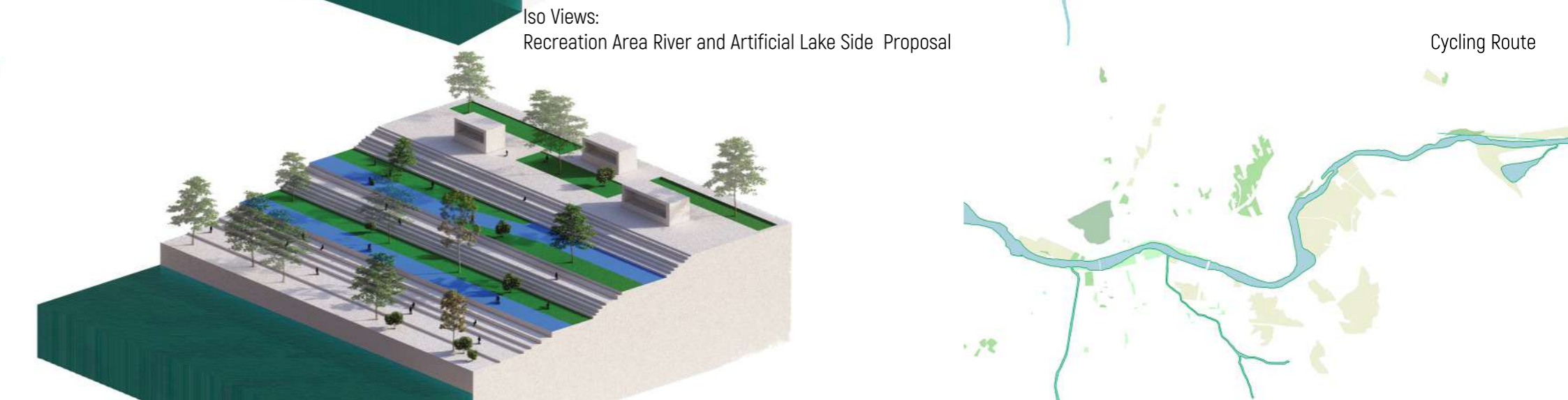
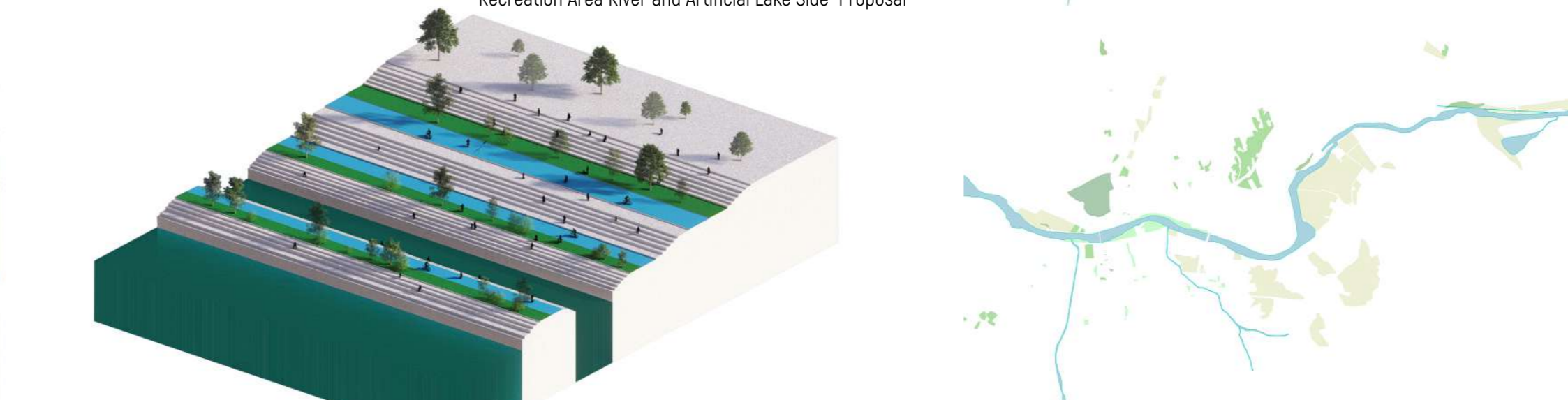
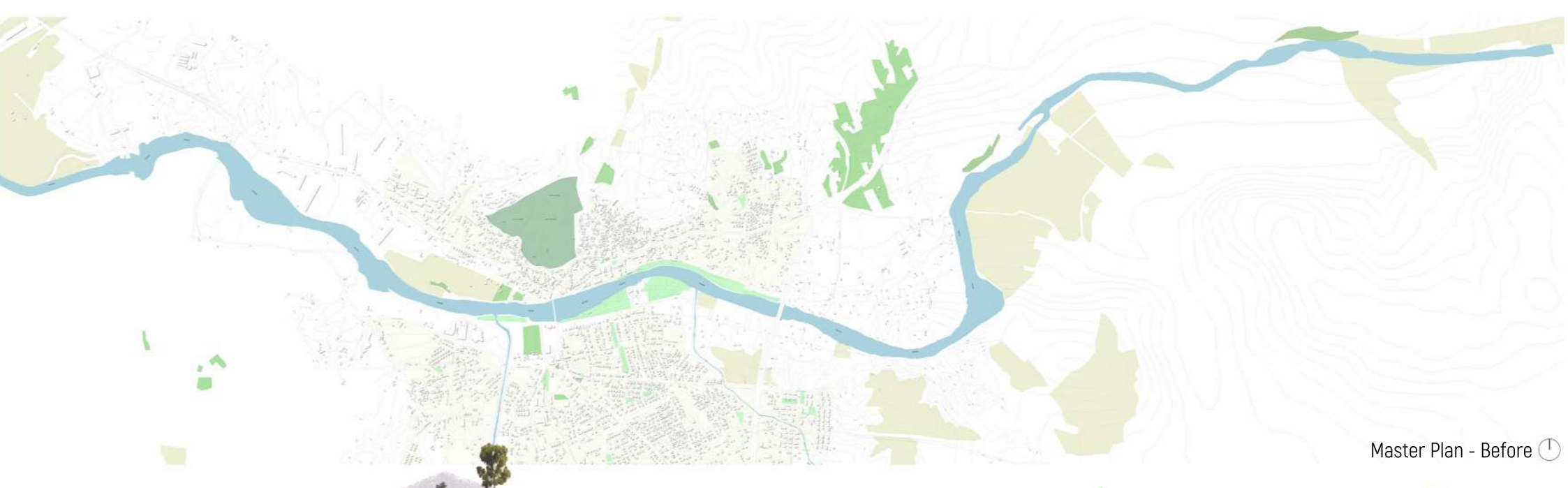
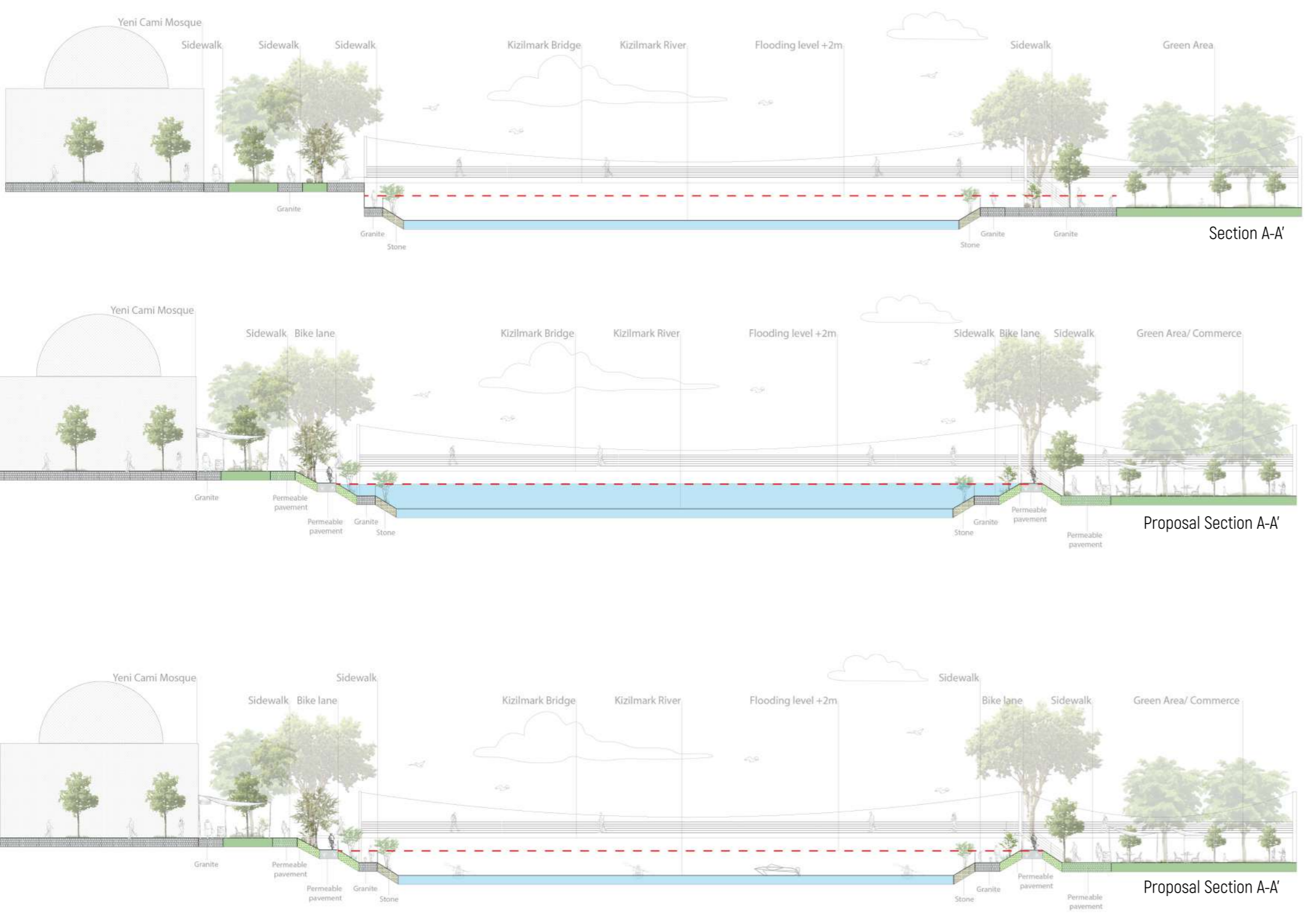
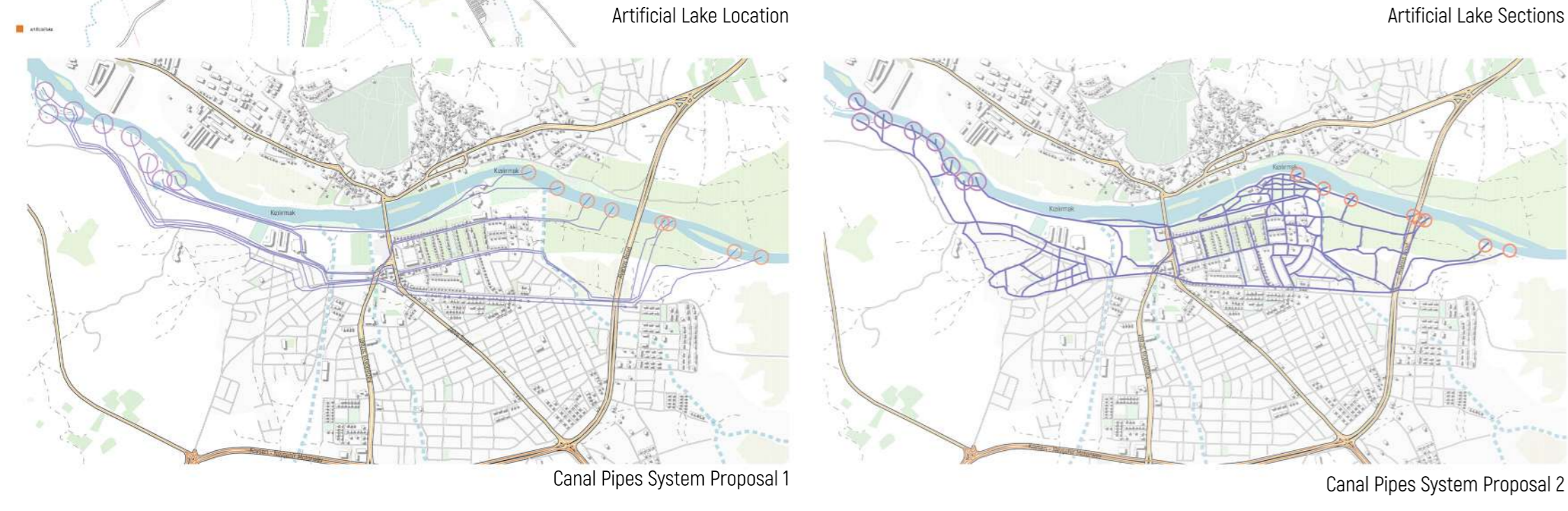
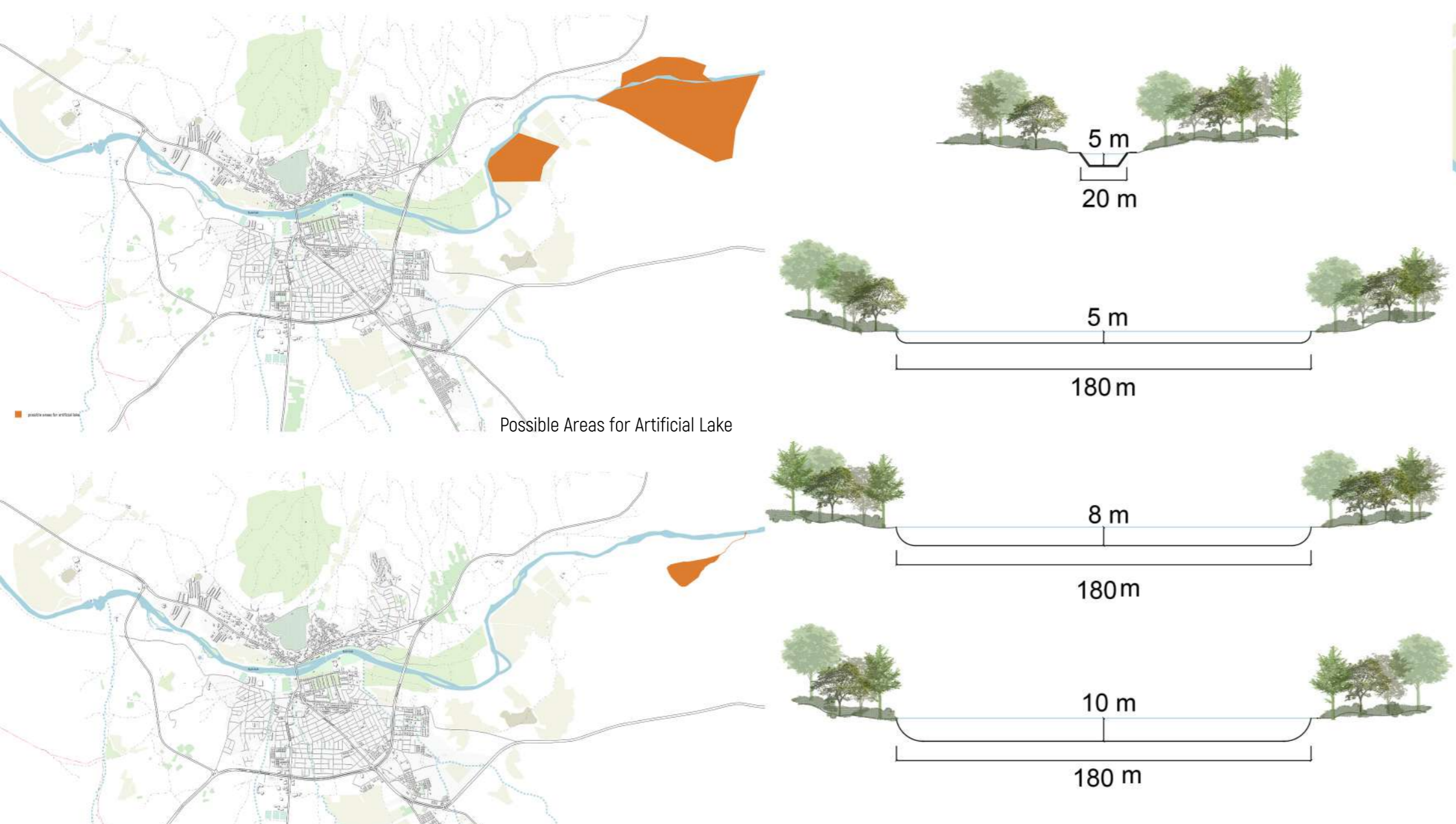

**CONCLUSION**  
In the line of different studies, different strategies are recommended to protect residential areas from flooding, but according to the differences in climatic conditions and regional characteristics, measures for the adaptation and protection of world heritage sites must be adapted to local conditions and features. According to our observations from the problematic area, multi-hazard risks are available in the Avanos-Kızılırmak region. SWOT, risk, land use, transportation, and green area analyses were conducted specifically for the region. After observations and analyses in this area, we prioritized the risks and then, we decided that the primary risk is flooding. Within the scope of the study, different solutions and scenarios were proposed to reduce the flooding hazard, but the feasibility of the solutions varies in environmental, social, financial, and legal terms.

### BEYDERESI 2.0

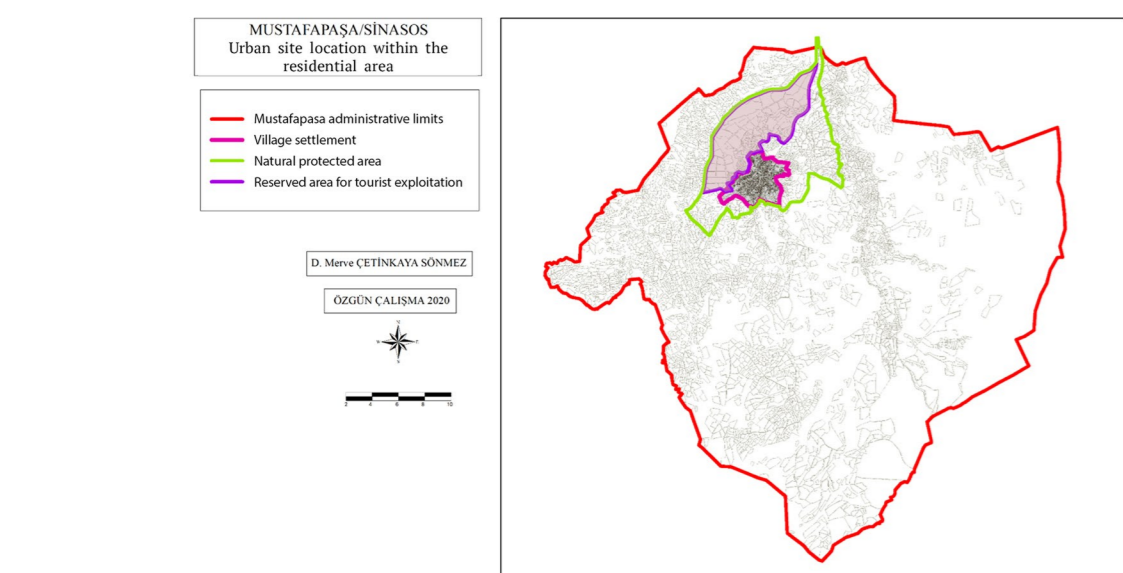
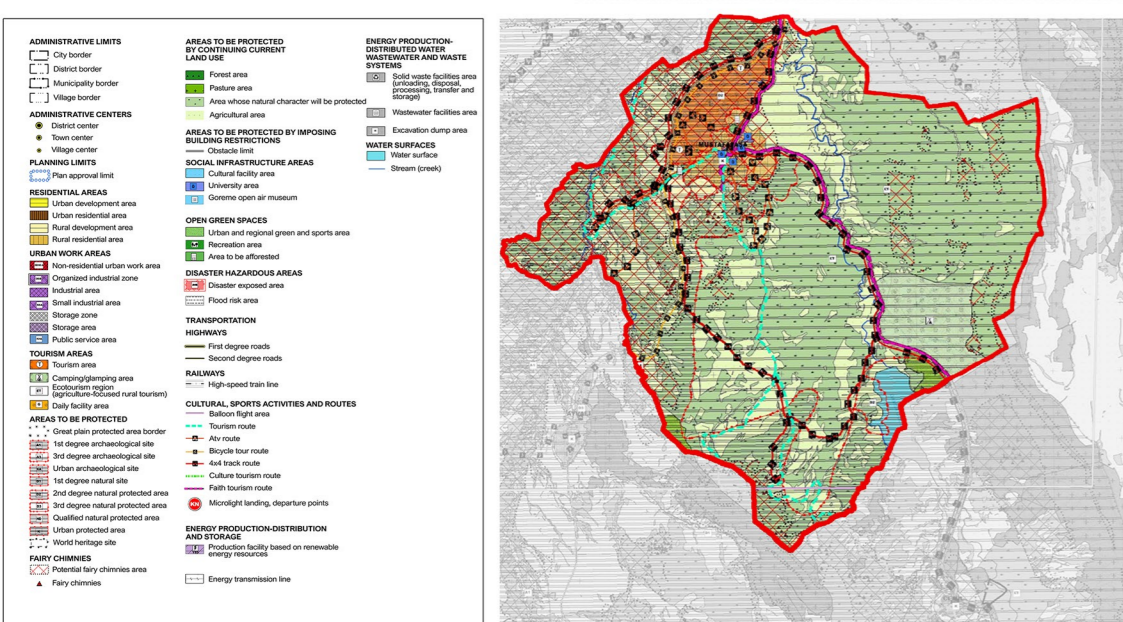
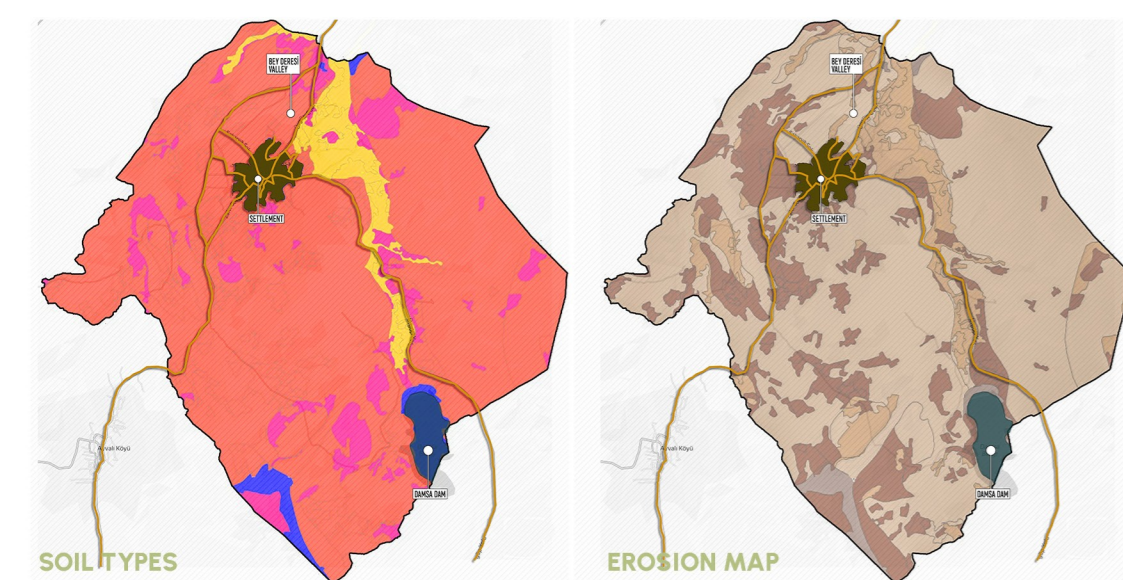
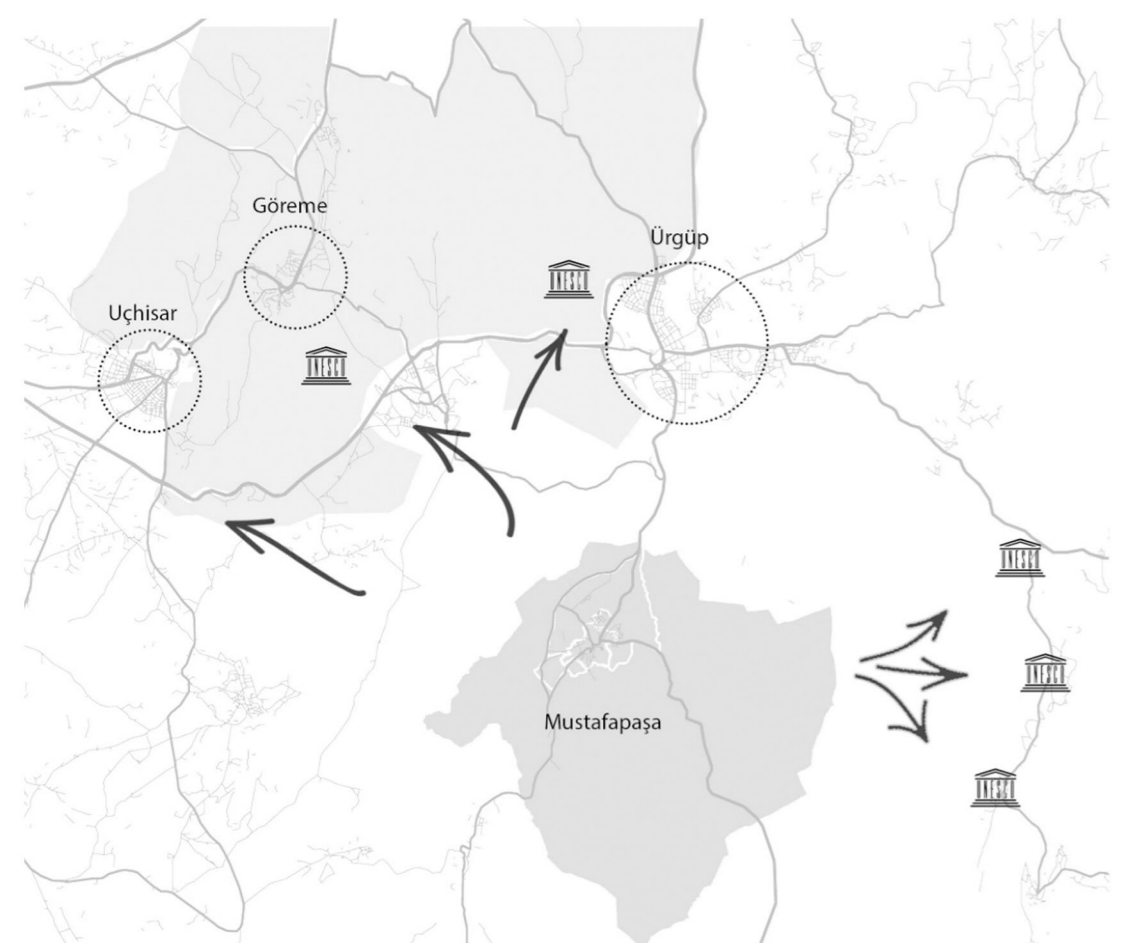
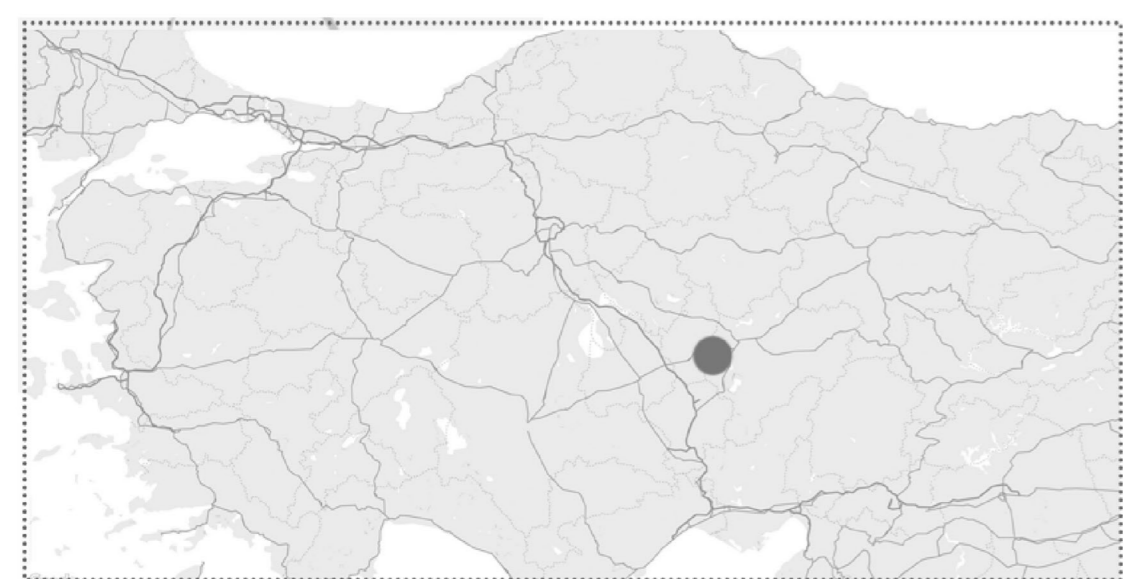

AFET TÜRLERİ					
NEVŞEHİR-MERKEZ	Rockfalls	Cave collapse	Flood		
ACIĞÖL	Rockfalls	Cave collapse	Flood		
AVANOS	Rockfalls	Cave collapse	Flood		
DERINKUYU	Rockfalls	Cave collapse	Flood		
GÜLŞEHİR	Rockfalls	Cave collapse	Flood	Geometical	
HACIBEKTAŞ	Rockfalls	Cave collapse	Flood		
ÜRGÜP	Rockfalls	Cave collapse	Flood	Geometical	Landslide Sinkhole
KOZAKLI	Rockfalls		Flood		Landslide Sinkhole

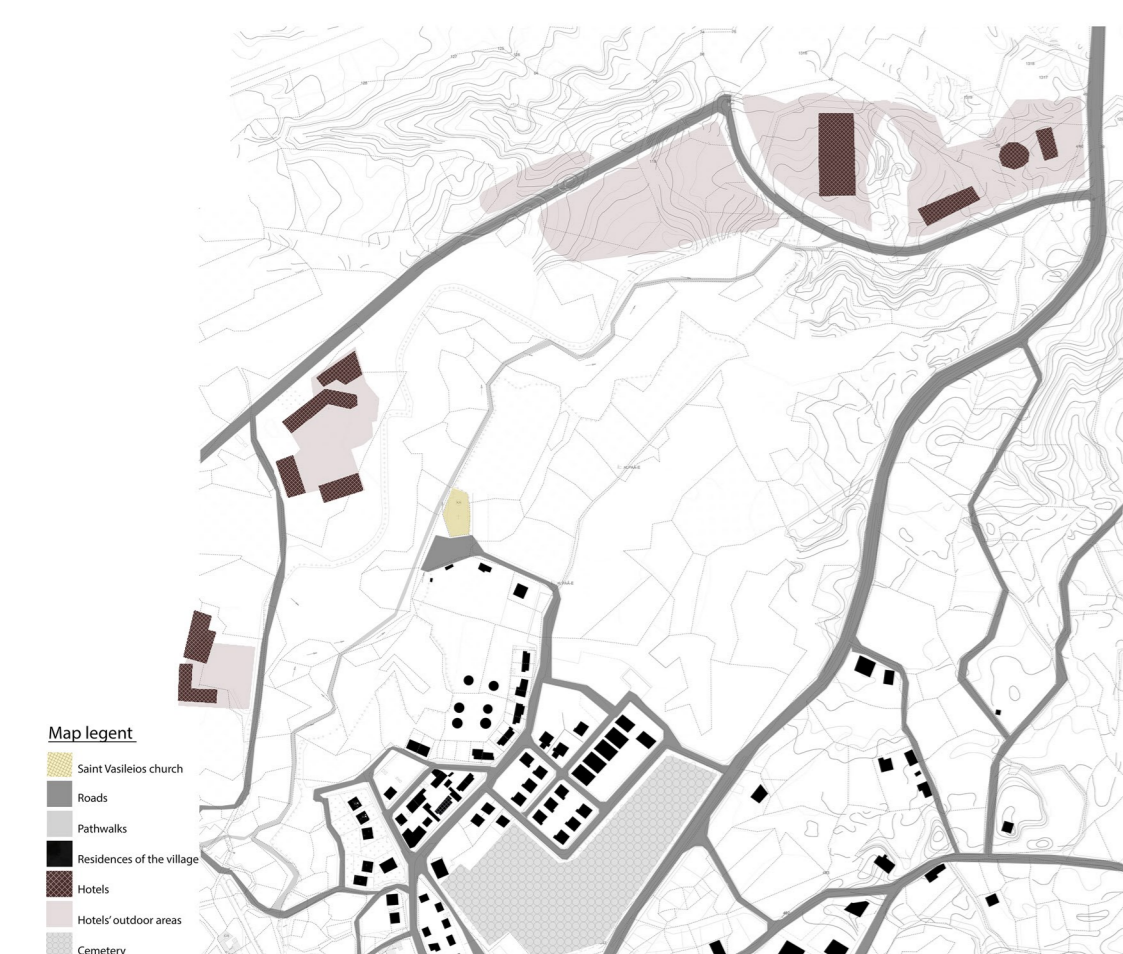

Rosella Nocera/Giovanni Ottaviano/Luciano De Bonis/Aktan Acar | Alper Hasan Kızık/Aisyah Rahman/Utku Doğanay/Christina Georgia Dreliosi/Yoana Boncheva

# BEYDERESI 2.0



Establishment of a light path that traverses the significant points of interest within the valley

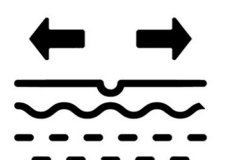

Riparian restoration through river channel widening and the incorporation of artificial sponges to enhance moisture absorption during flood events.



Representation of the fallen sections of the church as reflections of the preceding image in various locations.



Implementation of measures to mitigate flooding by incorporating strategic flood control points.



Introducing additional vegetation from the local flora to enhance biodiversity.

### Map legend

- Restored stream
- New green zones
- Fairy Chimneys
- Visitors pathwalk
- Museum facilities (Tickets, VR kiosks, climate adaptation information centers, wc etc)
- Current points of interest
- Possible positions for recreated parts of the church

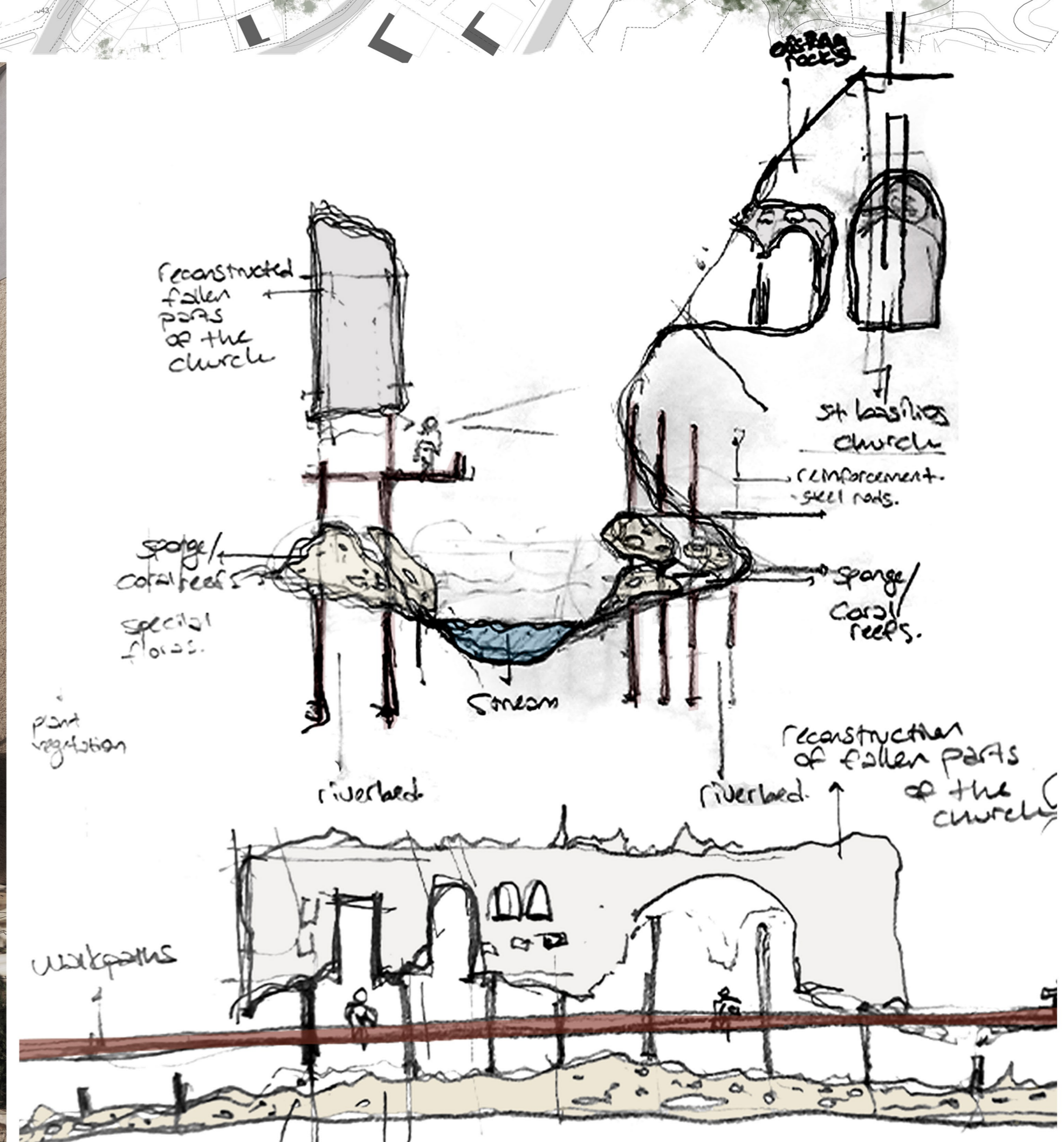
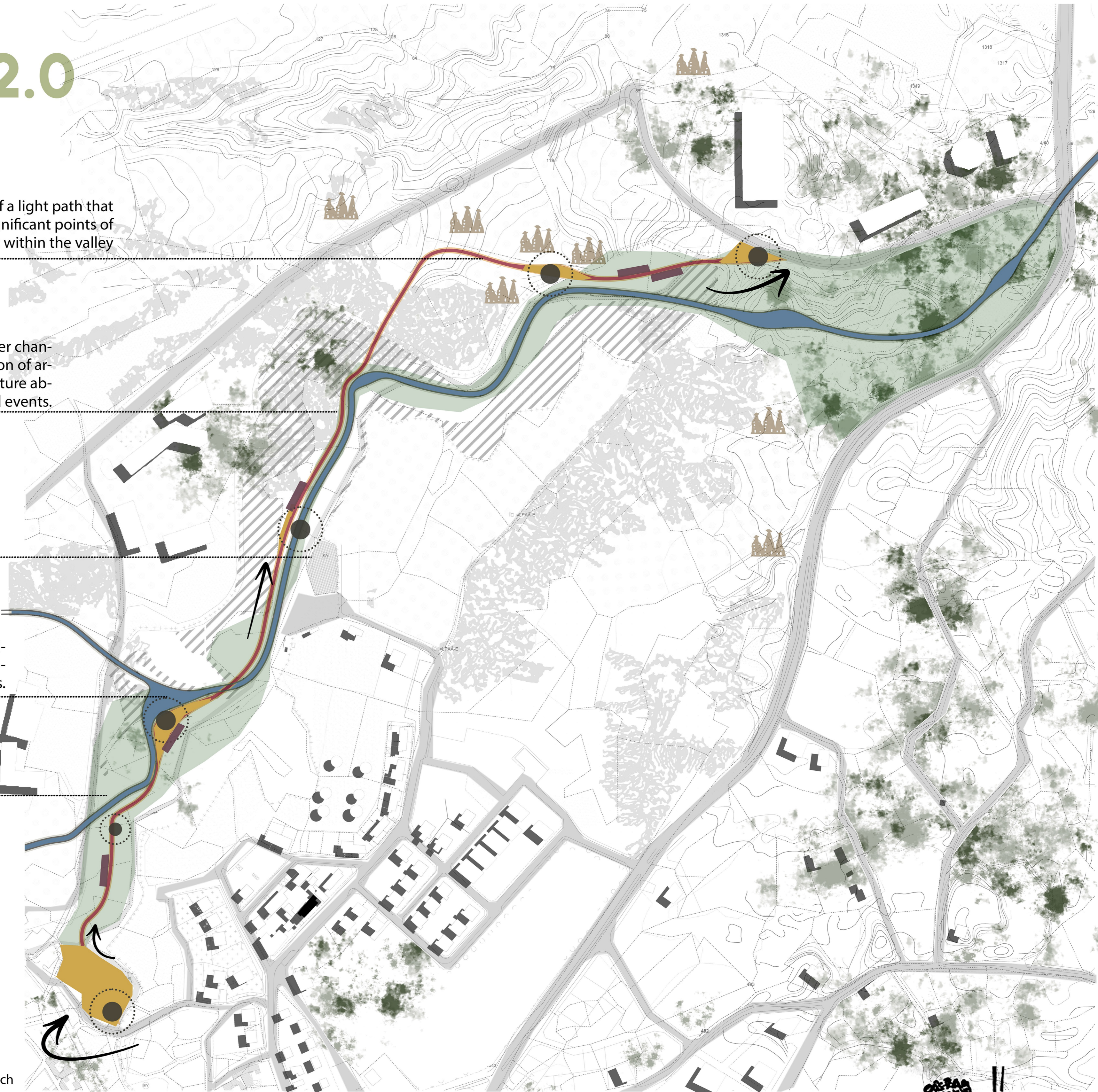

## **PARTICIPANTS**

### **Workshop organization by TOBB ETU**

Pelin Gürol Öngören

Sibel Acar

Aslı Özbek

### **Opening Panel (Hosted by KUN)**

Pelin Gürol Öngören (TOBB ETU)

Sinan Akıllı (KUN)

Leila Akbarishahabi (KUN)

Şükran Ünser (KUN)

### **On-site Presentations (Hosted by KUN)**

Şükran Ünser (KUN)

Leila Akbarishahabi (KUN)

### **Guest Lecturers**

Fatma Gül Öztürk Büke (Çankaya University)

Aktan Acar (TOBB ETU)

Yıldıray Lise (Nature Conservation Center)

### **Tutors**

Rossella Nocera (UniMol)

Luciano de Bonis (UniMol)

Giovanni Ottaviano (UniMol)

Boyan Bontchev (SU)

Dessislava Dakova Vassileva (SU)

Valentina Todorova Terzieva-Bogoycheva (SU)

Florence Rudolf (INSA)

Haifa Mahmoud (INSA)

Leila Akbarishahabi (KUN)

Ayşe Ege Yıldırım (Terra Mudurnu Inc.)

Magdalena Rembeza (Gdansk University of Technology)

İrem Küçük (Gazi University)  
Aktan Acar (TOBB ETU)  
Aslı Özbek (TOBB ETU)  
Sibel Acar (TOBB ETU)  
Pelın Gürol Öngören (TOBB ETU)

### **Students**

Aisyah Rahman (INSA)  
Alessandro Iarossi (UniMol)  
Alper Hasan Kızık (SU)  
Andre Ayala (INSA)  
Ayşe Selcan Şimşek (TOBB ETU)  
Christina Georgia Drelıosi (INSA)  
Ege Saraçođlu (TOBB ETU)  
İdil Su Türkyılmaz (TOBB ETU)  
İldem Çınar (TOBB ETU)  
Neda Haşemi (TOBB ETU)  
Neslihan Efsa Özçelik (TOBB ETU)  
Paskal Bonchev  
Roberta Cipriano (UniMol)  
Selensu Demir (TOBB ETU)  
Sema Kırıcı (Gazi University)  
Todor Stoyanov Dobrev (SU)  
Utku Dođanay (TOBB ETU)  
Yang Mei Frings (TU/e)  
Yılmaz Berkay Demir (ITU)  
Yoana Boncheva (University of Valencia)



Last Day of the Workshop